

Figure 1: Single Year Age Distribution of the Household Population by Sex, Azerbaijan, 2000

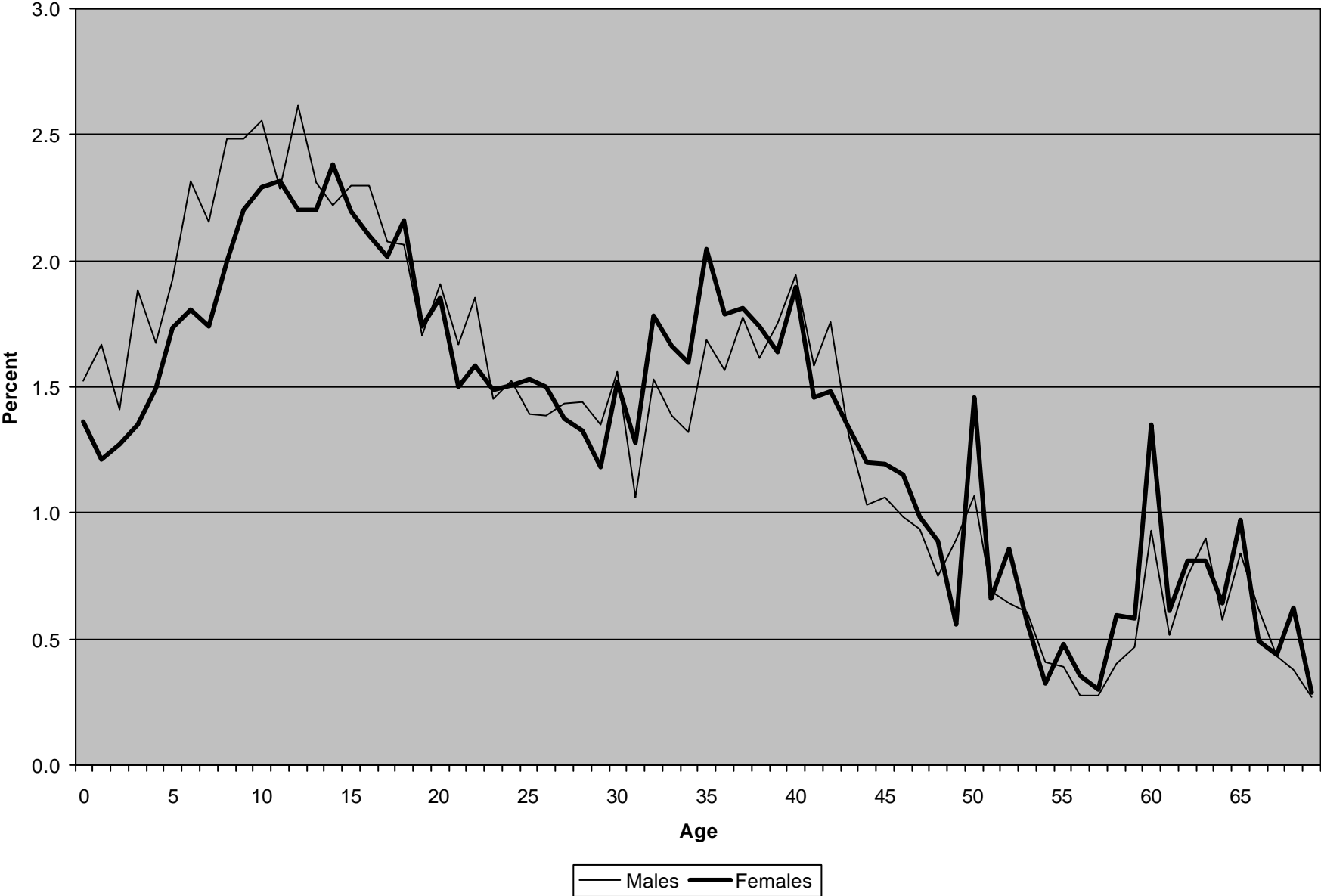

Figure 2: Population Pyramid, Azerbaijan, 2000

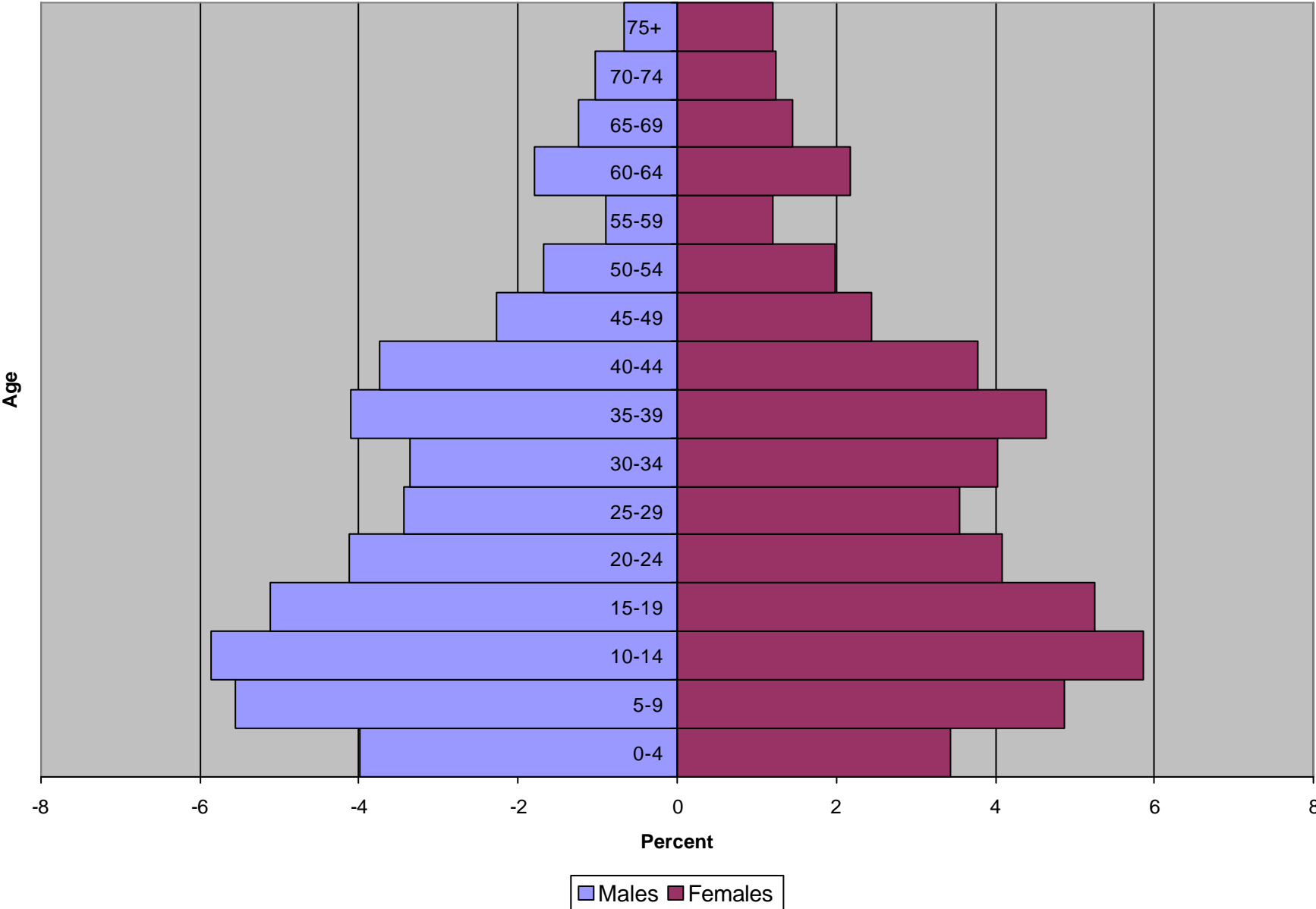

Figure 3: Estimates of Infant and Under Five Mortality Based on Indirect Estimation, Azerbaijan, 2000

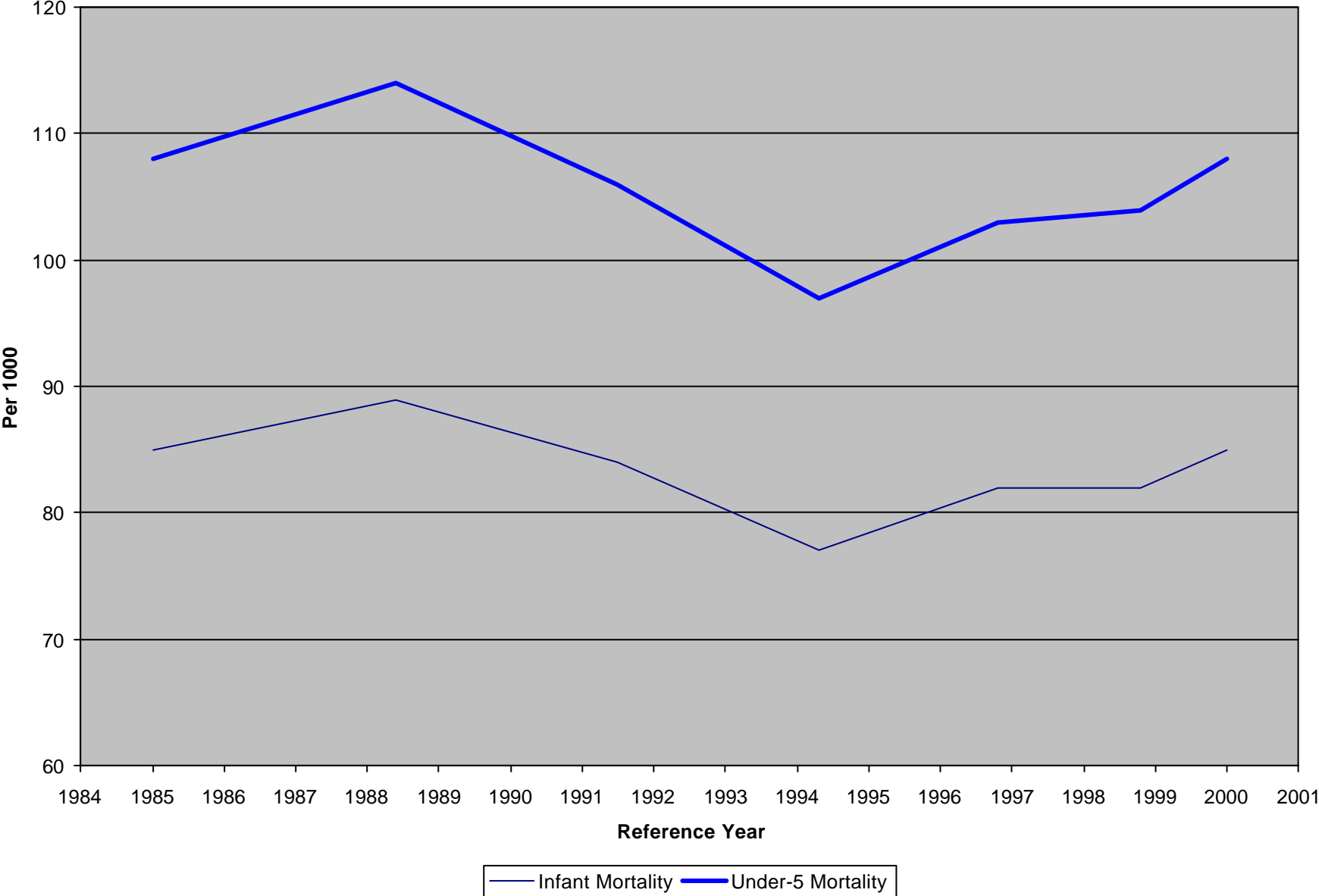

Figure 4: Prevalence of Underweight, Stunting and Wasting by Age, Azerbaijan, 2000

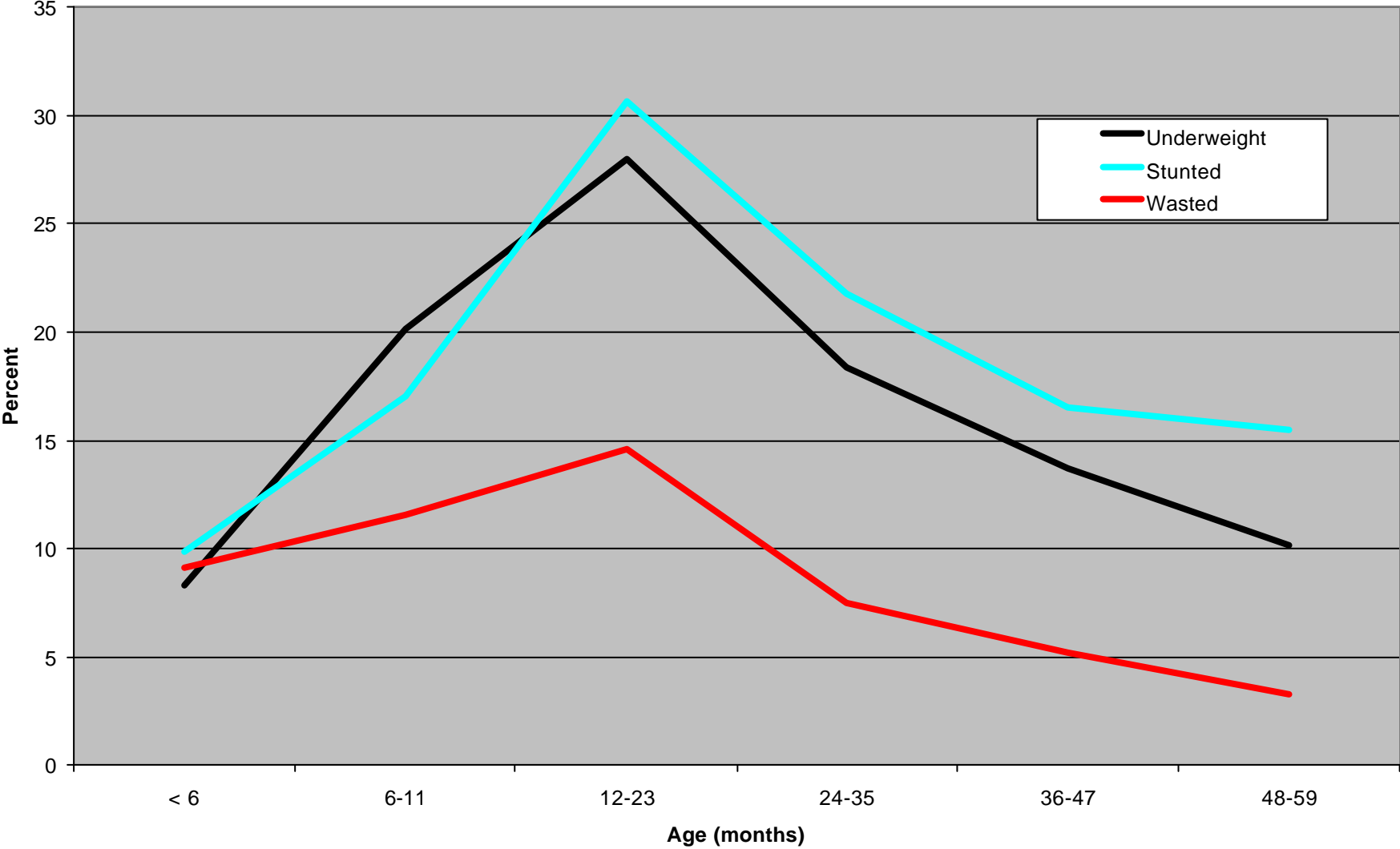

Figure 5: Percent Distribution of Living Children by Breastfeeding Status, Azerbaijan, 2000

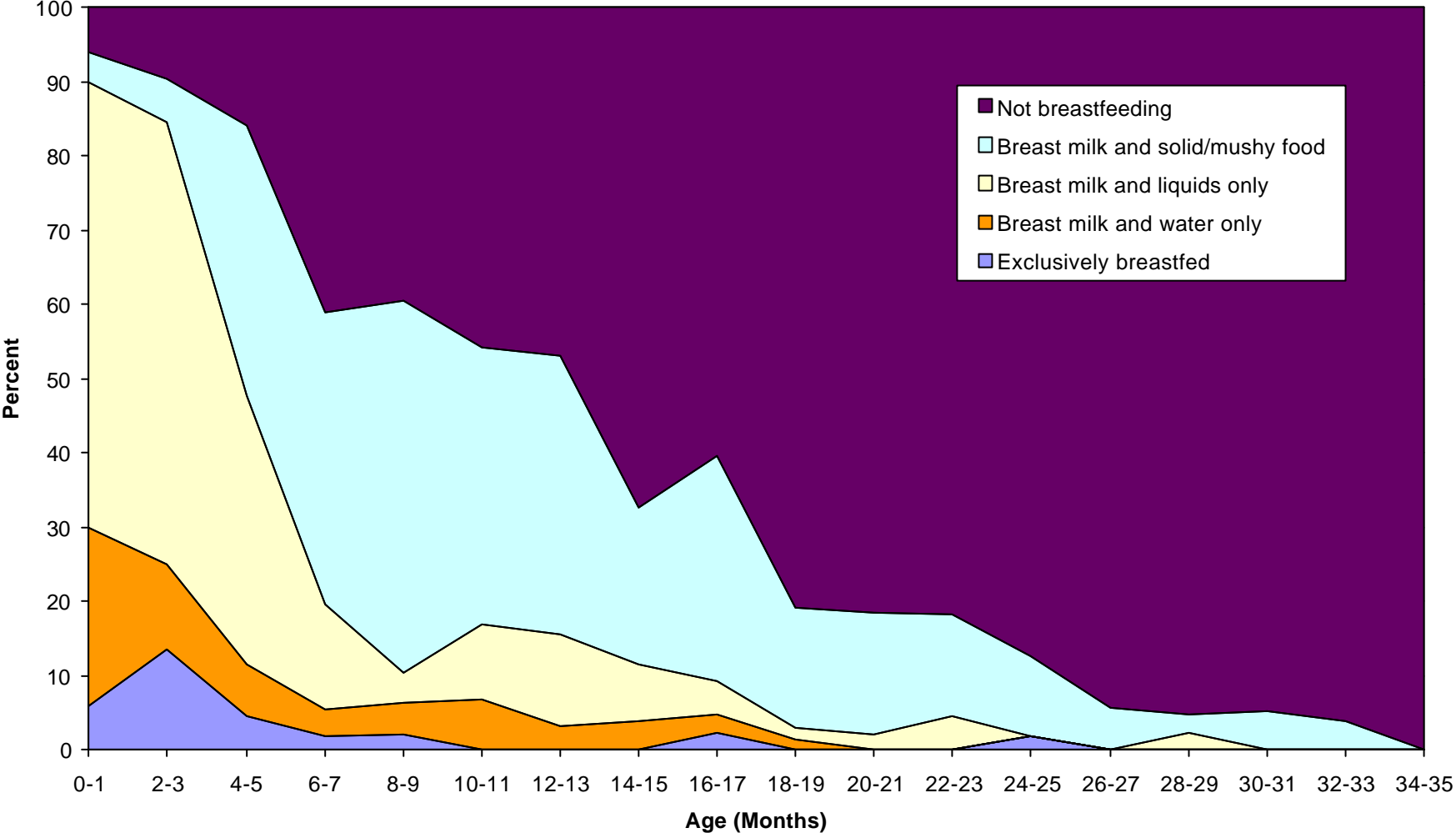

Figure 6: Percentage of Women Aged 15-49 Who Have Sufficient Knowledge of HIV/AIDS Transmission by Level of Education, Azerbaijan, 2000

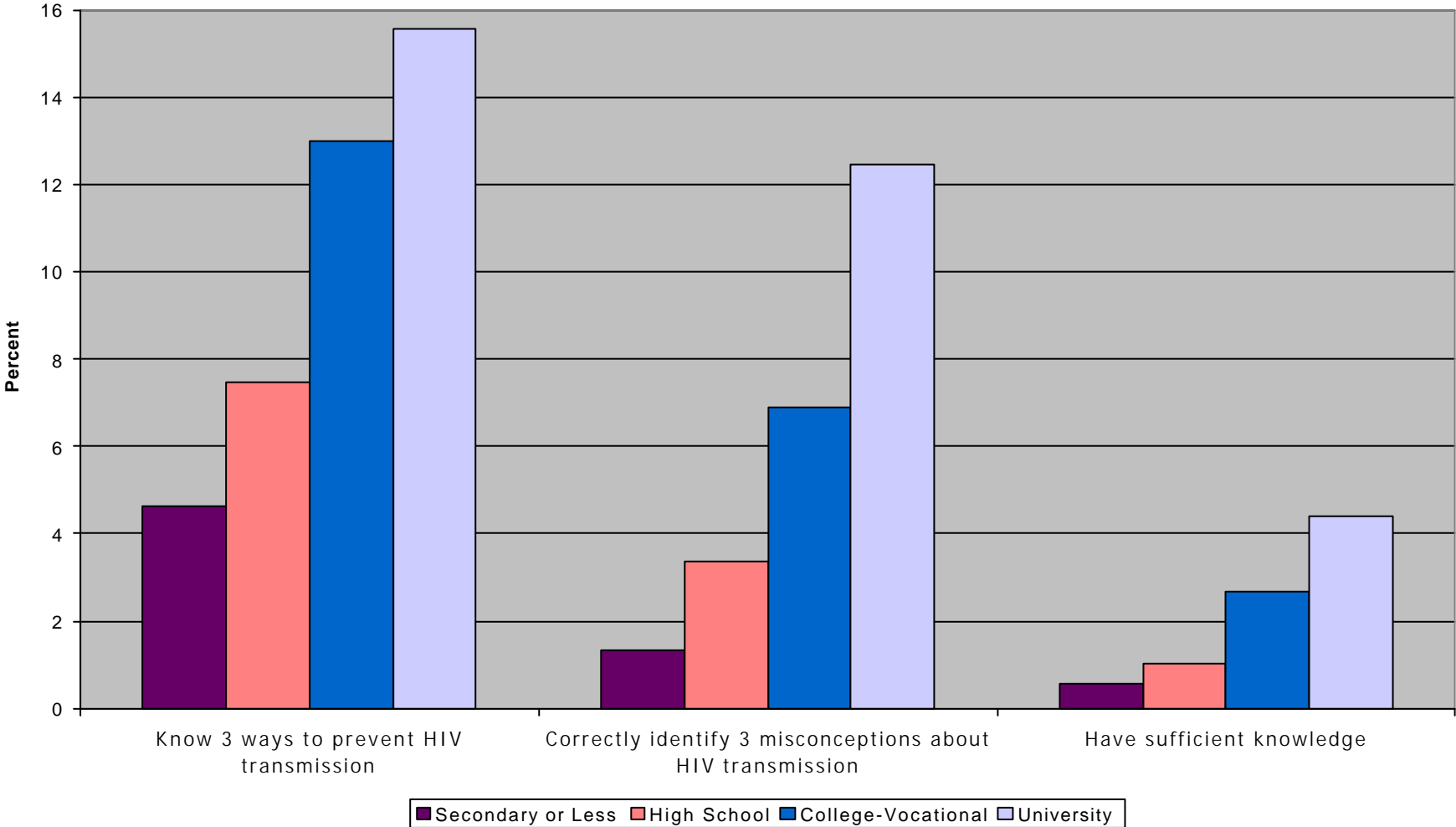

Figure 7: Percent Distribution of Women with a Birth in the Last Year by Type of Personnel Delivering Antenatal Care, Azerbaijan, 2000

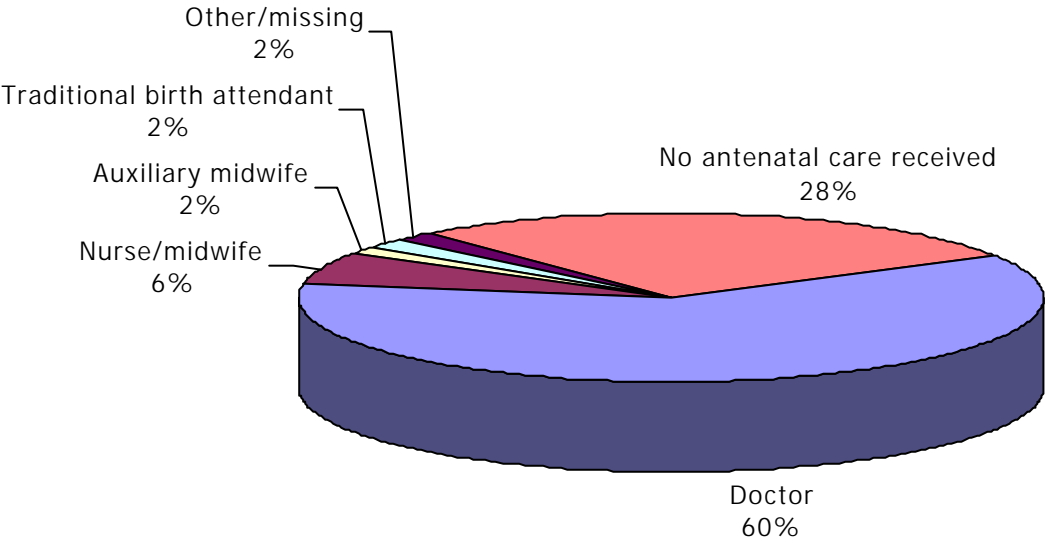

Table 1: Number of Households and Women, and Response Rates, Azerbaijan, 2000

	Area		Total
	Urban	Rural	
Sampled households	3550	2616	6166
Occupied households	3491	2553	6044
Interviewed households	3388	2473	5861
Household response rate	97.0	96.9	97.0
Eligible women	4182	3306	7488
Interviewed women	3910	3049	6959
Women response rate	93.5	92.2	92.9
Children under 5	983	1021	2004
Interviewed children under 5	914	961	1875
Child response rate	93.0	94.1	93.6

Table 2: Percentage of Cases Missing Information for Selected Questions, Azerbaijan, 2000

	Reference Population	Percent missing	Number
Level of education	Household members	.2	23236
Year of education	Household members	.6	23236
Number of hours worked	Working children age 5-14	.0	317
Complete birth date	Women 15-49	1.0	6959
Ever been tested for HIV	Women 15-49	.0	4982
Complete birth date	Children under 5	.1	1875
Diarrhoea in last 2 weeks	Children under 5	.3	1875
Weight	Children under 5	4.5	1875
Height	Children under 5	4.4	1875

Table 3: Percent Distribution of Households by Background Characteristics, Azerbaijan, 2000

		Area		Total
		Urban	Rural	
Zone	Baku area	51.4	.0	29.7
	Nakhcivan	1.7	6.5	3.7
	Gence	6.3	.0	3.7
	Quba, Qusar	13.7	10.4	12.3
	Balaken, Zaqatala	4.3	17.1	9.7
	Aqstafa, Qazax	4.3	16.9	9.6
	Agdam, Fizuli	2.6	13.0	7.0
	Lenkeran, Astara	5.1	20.6	11.7
	Yevlakh, Ali Bayramli	10.5	15.5	12.6
Household Status	Resident	88.5	94.1	90.9
	IDP or Refugee	11.5	5.9	9.1
Household Wealth	Poor	5.2	40.3	20.0
	Middle	60.2	59.7	60.0
	Rich	34.6	.0	20.0
Number of Household Members	1	5.4	3.7	4.7
	2-3	24.6	15.2	20.6
	4-5	50.1	43.4	47.3
	6-7	15.4	28.2	20.8
	8-9	3.5	7.1	5.0
	10+	1.1	2.4	1.7
At least one child age <15		61.9	70.4	65.5
At least one child age <5		21.9	30.0	25.3
At least one woman age 15-49		85.2	88.2	86.5
Total		100.0	100.0	100.0
Average Household Size		4.3	5.1	4.6

Table 4: Percent Distribution of Women 15-49 by Background Characteristics, Azerbaijan, 2000

		Area		Total
		Urban	Rural	
Age	15-19	18.0	20.4	19.1
	20-24	14.3	14.4	14.3
	25-29	12.0	13.2	12.5
	30-34	14.2	14.8	14.5
	35-39	18.0	15.7	17.0
	40-44	14.0	13.4	13.7
	45-49	9.4	8.1	8.9
Zone	Baku area	49.6	.0	27.9
	Nakhcivan	1.6	6.5	3.8
	Gence	6.2	.0	3.5
	Quba,Qusar	15.3	10.7	13.3
	Balaken,Zaqatala	4.1	16.8	9.6
	Aqstafa,Qazax	4.4	13.4	8.3
	Agdam,Fizuli	3.0	12.8	7.3
	Lenkeran,Astara	5.6	23.3	13.4
	Yevlakh,Ali Bayramli	10.3	16.5	13.0
Household Status	Resident	88.3	94.2	90.9
	IDP or Refugee	11.7	5.8	9.1
Household Wealth	Poor	5.4	37.7	19.6
	Middle	62.3	62.3	62.3
	Rich	32.3	.0	18.1
Marital status	Currently married	59.8	62.4	60.9
	Formerly married	8.0	4.8	6.6
	Never married	32.2	32.8	32.5
Ever given birth	Yes	63.1	61.2	62.2
	No	36.9	38.8	37.8
Highest level of school attended	None	.0	.0	.0
	Primary	1.0	1.5	1.2
	Secondary	12.2	23.4	17.1
	Higher	41.5	54.5	47.2
	College	18.7	10.6	15.1
	Vocational school	6.4	5.4	6.0
	University	20.2	4.6	13.4
	DK	.0	.0	.0
	Total	100.0	100.0	100.0
	Number	3910	3049	6959

Table 5: Percent Distribution of Children Under 5 by Background Characteristics, Azerbaijan, 2000

		Area		Total
		Urban	Rural	
Sex	Male	54.0	54.4	54.2
	Female	46.0	45.6	45.8
Age (Months)	< 6	7.1	9.3	8.2
	6-11	8.2	11.2	9.8
	12-23	20.9	19.0	19.9
	24-35	18.6	18.5	18.6
	36-47	21.9	20.1	21.0
	48-59	23.3	21.9	22.6
Zone	Baku area	46.0	.0	22.4
	Nakhcivan	2.4	7.8	5.2
	Gence	5.0	.0	2.5
	Quba,Qusar	12.6	12.1	12.3
	Balaken,Zaqatala	7.3	17.6	12.6
	Aqstafa,Qazax	4.4	15.3	10.0
	Agdam,Fizuli	4.2	13.0	8.7
	Lenkeran,Astara	8.0	20.5	14.4
Yevlakh,Ali Bayramli	10.2	13.7	12.0	
Household Status	Resident	88.8	93.4	91.2
	IDP or Refugee	11.2	6.6	8.8
Household Wealth	Poor	6.9	44.1	26.0
	Middle	67.6	55.9	61.6
	Rich	25.5	.0	12.4
Mother's Education	None	.1	.1	.1
	Primary	1.5	.8	1.2
	Secondary	12.3	20.0	16.2
	Higher	41.7	59.4	50.8
	College	20.4	10.9	15.5
	Vocational school	6.1	5.5	5.8
	University	17.9	3.2	10.4
	Total	100.0	100.0	100.0
	Number	914	961	1875

Table 6: Mean number of children ever born and proportion dead by mother's age, Azerbaijan, 2000

		Mean number of Children ever born	Proportion Dead	Sex Ratio of Children Ever Born *	Number of women
Age	15-19	.044	.068	0.90	1327
	20-24	.649	.085	1.05	997
	25-29	1.556	.096	1.29	873
	30-34	2.202	.096	1.12	1007
	35-39	2.708	.111	1.09	1183
	40-44	3.131	.126	1.07	955
	45-49	3.744	.129	1.06	617
	Total	1.837	.112	1.10	6959

* Male Births / Female Births

Table 7: Infant and under-five mortality rates (per 1000), Azerbaijan

		Infant Mortality rate	Under-5 Mortality Rate
Sex	Males	82	107
	Females	75	97
Area	Urban	63	79
	Rural	92	122
Household Wealth	Poor	102	133
	Middle	79	99
	Rich	35	41
Mother's Education	Secondary or Less	92	118
	High School	84	108
	College- Vocational	65	80
	University	42	50
	Total	79	102

Reference date is 1996.6

Table 8: Indirect Estimation of Maternal Mortality, Azerbaijan, 2000

Age	A	B				C	D	E	F (B*E)	D/F	D/C
	Number of Respondents	Number of Sisters Who:				Died After Age 15	Died of Maternal Causes	Adjustment Factors	Sister Units of Risk	Lifetime Risk of Maternal Death	Percent of Maternal Deaths
		Reached Age 15	Reached Age 15 (Adjusted)								
15-19	2791	3013	7744	27	2	0.1070	828.6	0.002	7.4		
20-24	2209	3832	9849	45	2	0.2060	2028.9	0.001	4.4		
25-29	1882	4281	11003	43	4	0.3430	3774.0	0.001	9.3		
30-34	1990	5064	5064	87	8	0.5030	2547.2	0.003	9.2		
35-39	2358	6120	6120	123	10	0.6640	4063.7	0.002	8.1		
40-44	2028	5232	5232	126	14	0.8020	4196.1	0.003	11.1		
45-49	1272	3190	3190	131	5	0.9000	2871.0	0.002	3.8		
15-49	14530	30732	48202	582	45		20309	0.002	7.7		
Total Fertility Rate 1985-1990				2.8							
Maternal Mortality Ratio (MMR)				79 per 100,000 births							

(MMR estimate approximately refers to 1988)

Table 9: Percentage of Children Aged 36-59 Months Who Are Attending Some Form of Organised Early Childhood Education Programme, Azerbaijan, 2000

		Attending programme	Number of children
Sex	Male	12.2	444
	Female	10.5	372
Age	36-47 months	8.7	393
	48-59 months	13.9	423
Region	Baku area	20.2	188
	Nakhcivan	2.7	37
	Centre & North	11.3	311
	West & Southwest	10.4	173
	South	.9	107
Area	Urban	19.1	413
	Rural	3.5	403
Household Status	Resident	11.0	744
	IDP or Refugee	15.3	72
Household Wealth	Poor	5.5	220
	Middle	12.0	492
	Rich	21.2	104
Mother's education	Secondary or Less	7.4	136
	High School	8.1	419
	College-Vocational	13.7	168
	University	28.0	93
Total		11.4	816

Table 10: Percentage of children of primary school age attending primary school, Azerbaijan, 2000

		Male		Female		Total	
		Percent	Number	Percent	Number	Percent	Number
		Attending		Attending		Attending	
Age	7	71.5	284	72.2	241	71.8	525
	8	94.8	328	93.5	277	94.2	605
	9	96.0	328	96.1	305	96.1	633
	10	88.7	337	89.0	317	88.8	654
Region	Baku area	92.5	322	90.6	287	91.6	609
	Nakhcivan	95.0	40	94.0	50	94.4	90
	Center, North	87.8	483	88.8	445	88.3	928
	West, Southwest	84.8	250	85.5	207	85.1	457
	South	85.7	182	85.4	151	85.6	333
Area	Urban	89.4	634	90.5	598	89.9	1232
	Rural	87.2	643	86.2	542	86.8	1185
Household Status	Resident	88.4	1145	88.2	1031	88.3	2176
	IDP or Refugee	87.9	132	90.8	109	89.2	241
Household Wealth	Poor	85.2	318	86.2	239	85.6	557
	Middle	88.5	793	88.6	735	88.5	1528
	Rich	93.4	166	91.0	166	92.2	332
Total		88.3	1277	88.4	1140	88.4	2417

Table 11: Percentage of children entering first grade of primary school who eventually reach grade 5, Azerbaijan, 2000

		Percent in grade 1 reaching grade 2	Percent in grade 2 reaching grade 3	Percent in grade 3 reaching grade 4	Percent in grade 4 reaching grade 5	Percent who reach grade 5 of those who enter grade 1
Sex	Male	99.7	100.0	99.4	100.0	99.1
	Female	99.0	99.7	100.0	99.3	98.0
Region	Baku area	100.0	100.0	100.0	100.0	100.0
	Nakhcivan	94.1	100.0	100.0	100.0	94.1
	Center, North	99.2	99.6	99.6	99.1	97.5
	West, Southwest	99.2	100.0	99.2	100.0	98.4
	South	100.0	100.0	100.0	100.0	100.0
Area	Urban	99.7	100.0	99.4	99.7	98.8
	Rural	99.0	99.7	100.0	99.7	98.3
Household Status	Resident	99.3	99.8	99.7	99.6	98.4
	IDP or Refugee	100.0	100.0	100.0	100.0	100.0
Household Wealth	Poor	98.6	99.3	100.0	100.0	97.9
	Middle	99.5	100.0	99.8	99.5	98.8
	Rich	100.0	100.0	99.0	100.0	99.0
Total		99.4	99.8	99.7	99.7	98.6

Table 12: Percentage of the population aged 15 years and older that is literate, Azerbaijan, 2000

		Male			Female			Total		
		Percent	Not		Percent	Not		Percent	Not	
		Literate	known	Number	Literate	known	Number	Literate	Known	Number
Region	Baku area	99.7	.0	2398	98.0	.1	2774	98.8	.1	5172
	Nakheivan	94.6	.3	352	86.8	.8	380	90.6	.5	732
	Center, North	97.6	.1	3153	92.0	.2	3484	94.7	.1	6637
	West, Southwest	97.0	.4	1812	92.1	.2	1994	94.4	.3	3806
	South	96.5	.2	1295	85.1	.7	1345	90.7	.5	2640
Area	Urban	98.9	.2	4901	95.7	.2	5553	97.2	.2	10454
	Rural	96.4	.1	4109	88.6	.3	4424	92.4	.2	8533
Household Status	Resident	97.7	.2	8233	92.5	.3	9103	95.0	.2	17336
	IDP or Refugee	98.7	.0	777	93.1	.3	874	95.8	.2	1651
Household Wealth	Poor	95.0	.3	1794	86.9	.5	1981	90.8	.4	3775
	Middle	98.0	.2	5654	92.6	.3	6167	95.2	.2	11821
	Rich	99.9	.0	1562	98.5	.0	1829	99.1	.0	3391
Age	15-24	98.7	.2	2487	98.7	.0	2513	98.7	.1	5000
	25-34	99.1	.2	1829	98.2	.1	2043	98.6	.2	3872
	35-44	99.3	.0	2115	97.1	.2	2271	98.2	.1	4386
	45-54	98.9	.1	1062	94.4	.2	1197	96.5	.1	2259
	55-64	95.7	.3	726	81.7	.7	906	87.9	.5	1632
	65+	87.9	.1	791	64.2	1.0	1047	74.4	.6	1838
Total		97.8	.2	9010	92.6	.3	9977	95.0	.2	18987

Table 13: Percentage of the population using improved drinking water sources, Azerbaijan, 2000

	Region					Area		Household Status		Wealth Group			Total
	Baku Area	Nakhcivan	Center, North	West, Southwest	South	Urban	Rural	Resident	IDP or Refugee	Poor	Middle	Rich	
Main source of water													
Piped into dwelling	72.8	.0	20.8	10.0	.4	52.2	1.3	28.7	27.5	.0	20.4	95.6	28.6
Piped into yard or plot	11.1	8.7	22.6	30.8	12.9	21.5	16.9	20.0	12.6	.2	29.8	4.4	19.3
Public tap	7.5	13.3	13.4	12.9	1.7	10.1	10.1	7.9	32.9	17.7	10.2	.0	10.1
Tubewell/borehole with pump	1.1	18.2	5.2	9.7	34.5	4.9	15.1	10.0	6.1	14.8	10.4	.1	9.6
Protected dug well	1.5	20.1	3.1	4.7	14.0	2.7	8.1	5.5	1.8	11.4	4.5	.0	5.2
Protected spring	.3	8.1	4.6	5.7	1.5	1.2	6.0	3.6	1.0	7.8	2.8	.0	3.4
Rainwater collection	.0	.0	.0	.0	.0	.0	.0	.0	.0	.0	.0	.0	.0
Bottled water	.1	.0	.3	.8	.2	.2	.4	.4	.0	.5	.4	.0	.3
Unprotected dug well	.0	.0	2.0	3.4	7.8	.1	5.2	2.3	4.6	5.3	2.2	.0	2.5
Unprotected spring	.0	12.0	5.6	9.3	4.4	.8	9.8	5.3	1.6	14.5	3.1	.0	5.0
Pond, river or stream	.0	18.6	13.9	6.2	11.6	.9	17.4	8.8	6.5	18.1	7.6	.0	8.6
Tanker truck vendor	4.2	.0	5.6	5.9	6.3	4.0	6.5	5.3	3.3	5.7	6.4	.0	5.2
Other	1.3	1.0	2.9	.5	4.6	1.3	3.1	2.1	2.1	3.9	2.1	.0	2.1
Missing/DK	.0	.0	.1	.1	.0	.0	.0	.0	.0	.1	.0	.0	.0
Total	100.0	100.0	100.0	100.0	100.0	100.0	100.0	100.0	100.0	100.0	100.0	100.0	100.0
Total with safe drinking water	94.4	68.4	69.7	73.7	65.1	92.5	57.5	75.8	81.9	51.9	78.2	100.0	76.3
Number of persons	7108	1075	9634	5427	3786	14517	12513	24605	2425	5686	16845	4499	27030

Table 14: Percentage of the population using sanitary means of excreta disposal, Azerbaijan, 2000

	Region					Area		Household Status		Wealth Group			Total
	Baku area	Nakhcivan	Center, North	West, Southwes t	South	Urban	Rural	Resident	IDP or Refugee	Poor	Middle	Rich	
Toilet facility													
Flush to sewage system-septic tank	64.8	.0	21.2	11.1	1.2	49.7	.7	27.2	24.4	.1	16.7	99.3	27.0
Pour flush latrine	10.5	.0	1.5	.0	.0	5.6	.6	2.5	11.0	.3	5.0	.6	3.3
Improved pit latrine	.7	.0	.5	2.3	.0	1.5	.1	.8	.9	.0	1.3	.1	.8
Traditional pit latrine	22.8	93.6	45.2	65.8	75.8	33.0	69.0	50.6	40.2	75.4	54.3	.0	49.7
Open pit	.6	6.4	31.3	20.5	21.8	9.7	29.3	18.3	23.0	23.6	22.1	.0	18.8
Bucket	.1	.0	.1	.0	.0	.1	.0	.0	.2	.1	.1	.0	.1
Other	.4	.0	.1	.1	.9	.3	.2	.3	.3	.1	.4	.0	.3
No facility/bush/field	.1	.0	.1	.1	.2	.1	.1	.1	.0	.3	.1	.0	.1
Total	100.0	100.0	100.0	100.0	100.0	100.0	100.0	100.0	100.0	100.0	100.0	100.0	100.0
Total with sanitary means	98.9	93.6	68.4	79.2	77.0	89.8	70.3	81.2	76.6	75.9	77.3	100.0	80.8
Number of persons	7108	1075	9634	5427	3786	14517	12513	24605	2425	5686	16845	4499	27030

Table 15: Percentage of under-five children who are severely or moderately undernourished, Azerbaijan, 2000

		Weight for age: -2 SD	Weight for age: -3 SD	Height for age: -2 SD	Height for age: -3 SD	Weight for height: -2 SD	Weight for height: -3 SD	Number of children
		Underweight	Severely underweight	Stunted	Severely stunted	Wasted	Severely Wasted	
Sex	Male	15.3	3.8	19.2	7.2	8.1	2.2	913
	Female	18.4	4.8	20.1	7.3	7.8	1.6	798
Area	Urban	14.9	3.9	17.2	6.8	8.0	1.7	814
	Rural	18.5	4.6	21.7	7.7	7.9	2.1	897
Region	Baku area	11.4	2.7	15.4	4.9	5.4	1.1	370
	Nakhcivan	19.6	7.2	23.7	12.4	7.2	1.0	97
	Center, North	16.3	3.3	19.6	6.5	8.3	2.1	612
	West, Southwest	22.4	8.0	25.1	12.3	10.7	2.7	375
	South	16.3	2.3	16.0	3.1	7.0	1.9	257
Household Status	Resident	16.9	4.4	19.5	7.4	7.8	2.0	1564
	IDP or Refugee	15.6	2.7	20.4	6.1	9.5	1.4	147
Household Wealth	Poor	21.2	5.3	26.5	8.6	7.3	1.8	452
	Middle	16.4	4.3	17.8	7.3	8.7	2.2	1055
	Rich	8.8	2.0	13.2	3.9	5.4	1.0	204
Age (months)	< 6	8.3	.0	9.8	3.8	9.1	3.8	132
	6-11	20.1	6.1	17.1	7.3	11.6	3.0	164
	12-23	28.0	9.5	30.7	12.8	14.6	3.0	336
	24-35	18.4	5.0	21.8	10.0	7.5	2.5	321
	36-47	13.7	2.2	16.5	5.2	5.2	1.4	364
	48-59	10.2	1.8	15.5	3.3	3.3	.0	394
Mother's Education	Secondary or Less	23.2	6.4	24.5	8.7	10.1	3.0	298
	High School	18.0	4.3	20.8	7.6	7.3	1.5	877
	College-Vocational	11.6	3.3	16.3	5.5	7.7	1.9	363
	University	10.4	2.3	12.1	6.4	8.1	2.3	173
Total		16.8	4.3	19.6	7.2	7.9	1.9	1711

Table 16: Percent of living children by breastfeeding status, Azerbaijan, 2000

		Exclusive breastfeeding Children 0-3 months		Complementary feeding Children 6-9 months		Continued breastfeeding Children 12-15 months		Continued breastfeeding Children 20-23 months	
		Percent	Number of children	Percent	Number of children	Percent	Number of children	Percent	Number of children
Sex	Male	8.9	56	42.6	61	42.4	66	22.2	63
	Female	10.0	50	35.1	57	34.3	67	6.5	46
Area	Urban	6.7	45	37.3	51	32.4	68	16.0	50
	Rural	11.5	61	40.3	67	44.6	65	15.3	59
Total		9.4	106	39.0	118	38.3	133	15.6	109

Table 17: Percentage of households consuming adequately iodized salt, Azerbaijan, 2000

		Percent of households			Result of test		Number of households interviewed
		With no salt	Where salt was not tested	In which salt was tested	< 15 PPM	15+ PPM	
Region	Baku area	.4	4.4	95.2	65.3	34.7	1810
	Nakhcivan	.4	9.2	90.4	89.4	10.6	240
	Center, North	.9	5.0	94.1	56.2	43.8	2113
	West, Southwest	.3	8.9	90.8	51.5	48.5	1300
	South	.1	2.8	97.0	52.2	47.8	703
Area	Urban	.4	5.1	94.5	56.2	43.8	3550
	Rural	.6	6.2	93.1	62.2	37.8	2616
Household Status	Resident	.4	5.4	94.2	58.8	41.2	5587
	IDP or Refugee	1.0	7.8	91.2	57.4	42.6	579
Household Wealth	Poor	1.0	.8	98.2	66.6	33.4	1172
	Middle	.5	.6	99.0	56.0	44.0	3516
	Rich	.3	.9	98.9	59.1	40.9	1173
Total		.5	.7	98.8	58.7	41.3	5861

Table 18: Percentage of live births in the last 12 months that weighed below 2500 grams at birth, Azerbaijan, 2000

		Percent of live births		Number of live births
		Below 2500 Grams	Weighed at birth	
Region	Baku area	6.3	85.2	81
	Nakhcivan	19.9	19.4	31
	Center, North	8.1	62.4	141
	West, Southwest	7.1	60.0	70
	South	13.5	47.4	76
Area	Urban	8.3	83.2	173
	Rural	10.4	42.9	226
Household Status	Resident	9.7	60.6	371
	IDP or Refugee	7.3	57.1	28
Household Wealth	Poor	12.6	35.0	100
	Middle	9.3	64.3	244
	Rich	5.0	89.1	55
Mother's Education	Secondary or Less	11.9	56.4	78
	High School	9.8	51.7	201
	College-Vocational	8.1	73.8	80
	University	6.5	85.0	40
Total		9.5	60.4	399

Table 19: Percentage of under-five children with diarrhea in the last two weeks and treatment with ORS or ORT, Azerbaijan, 2000

		Had diarrhea in last two weeks	Number of children	Children with diarrhea who received:							Number of children with diarrhea	
				Breast Milk	Gruel	Local acceptable	ORS packet	Other milk or infant formula	Water with feeding	Any recommended treatment		No treatment
Sex	Male	22.8	1017	30.6	32.3	66.4	9.5	31.0	38.8	92.2	7.8	232
	Female	20.4	858	22.3	27.4	66.9	10.9	41.1	40.6	93.1	6.9	175
Region	Baku area	11.0	420	28.3	34.8	65.2	26.1	23.9	45.7	93.5	6.5	46
	Nakhcivan	35.1	97	26.5	29.4	73.5	5.9	26.5	61.8	94.1	5.9	34
	Center, North	22.1	692	26.1	30.7	71.2	9.2	35.9	38.6	96.1	3.9	153
	West, Southwest	27.0	396	27.1	26.2	69.2	10.3	41.1	38.3	89.7	10.3	107
	South	24.8	270	28.4	32.8	49.3	3.0	37.3	28.4	88.1	11.9	67
Area	Urban	16.5	914	24.5	33.1	67.5	18.5	23.8	41.1	93.4	6.6	151
	Rural	26.6	961	28.5	28.5	66.0	5.1	42.2	38.7	92.2	7.8	256
Household Status	Resident	21.3	1710	26.9	30.5	65.4	10.7	34.3	40.1	92.6	7.4	364
	IDP or Refugee	26.1	165	27.9	27.9	76.7	4.7	44.2	34.9	93.0	7.0	43
Household Wealth	Poor	29.6	487	30.6	31.3	68.1	2.8	43.1	34.7	93.8	6.3	144
	Middle	20.8	1155	25.8	30.0	66.7	12.5	32.1	42.1	92.5	7.5	240
	Rich	9.9	233	17.4	26.1	56.5	30.4	21.7	43.5	87.0	13.0	23
Age (months)	< 6	25.3	154	87.2	7.7	10.3	12.8	20.5	33.3	97.4	2.6	39
	6-11	29.5	183	55.6	40.7	55.6	13.0	48.1	38.9	94.4	5.6	54
	12-23	31.0	374	32.8	36.2	74.1	15.5	32.8	35.3	96.6	3.4	116
	24-35	18.7	348	6.2	27.7	75.4	3.1	46.2	35.4	89.2	10.8	65
	36-47	16.5	393	1.5	30.8	76.9	6.2	26.2	47.7	89.2	10.8	65
	48-59	16.1	423	4.4	26.5	76.5	7.4	36.8	47.1	88.2	11.8	68
Mother's Education	Secondary or Less	28.7	328	24.5	27.7	66.0	3.2	46.8	44.7	95.7	4.3	94
	High School	21.8	952	27.4	31.3	63.9	8.7	34.1	34.6	90.9	9.1	208
	College-Vocational	20.3	400	28.4	29.6	76.5	14.8	30.9	43.2	95.1	4.9	81
	University	12.3	195	29.2	33.3	58.3	33.3	16.7	50.0	87.5	12.5	24
Total		21.7	1875	27.0	30.2	66.6	10.1	35.4	39.6	92.6	7.4	407

Table 20: Percentage of under-five children with diarrhea in the last two weeks who took increased fluids and continued to feed during the episode, Azerbaijan, 2000

		Had diarrhea in last 2 weeks	Number of Children	Drinking during diarrhea				Eating during diarrhea				Received increased fluids and continued eating	Number of Children with Diarrhea
				More	Same Or Less	Missing DK	Total	Somewhat less, same, more	Much Less, None	Missing DK	Total		
Sex	Male	22.8	1017	56.9	38.8	4.3	100.0	51.7	47.4	.9	100.0	29.3	232
	Female	20.4	858	54.9	43.4	1.7	100.0	46.9	52.0	1.1	100.0	22.9	175
Region	Baku area	11.0	420	41.3	56.5	2.2	100.0	45.7	52.2	2.2	100.0	19.6	46
	Nakhcivan	35.1	97	67.6	32.4	.0	100.0	41.2	58.8	.0	100.0	29.4	34
	Center, North	22.1	692	62.1	35.9	2.0	100.0	42.5	55.6	2.0	100.0	24.8	153
	West, Southwest	27.0	396	50.5	43.0	6.5	100.0	51.4	48.6	.0	100.0	24.3	107
	South	24.8	270	55.2	41.8	3.0	100.0	70.1	29.9	.0	100.0	37.3	67
Area	Urban	16.5	914	51.7	45.0	3.3	100.0	46.4	51.7	2.0	100.0	22.5	151
	Rural	26.6	961	58.6	38.3	3.1	100.0	51.6	48.0	.4	100.0	28.9	256
Household Status	Resident	21.3	1710	55.8	40.9	3.3	100.0	50.5	48.4	1.1	100.0	26.1	364
	IDP or Refugee	26.1	165	58.1	39.5	2.3	100.0	41.9	58.1	.0	100.0	30.2	43
Household Wealth	Poor	29.6	487	61.1	36.8	2.1	100.0	52.1	47.2	.7	100.0	29.9	144
	Middle	20.8	1155	54.2	42.5	3.3	100.0	49.6	50.0	.4	100.0	25.8	240
	Rich	9.9	233	43.5	47.8	8.7	100.0	34.8	56.5	8.7	100.0	13.0	23
Age (months)	< 6	25.3	154	28.2	71.8	.0	100.0	69.2	30.8	.0	100.0	20.5	39
	6-11	29.5	183	51.9	46.3	1.9	100.0	44.4	55.6	.0	100.0	20.4	54
	12-23	31.0	374	58.6	38.8	2.6	100.0	45.7	53.4	.9	100.0	25.9	116
	24-35	18.7	348	64.6	30.8	4.6	100.0	47.7	50.8	1.5	100.0	30.8	65
	36-47	16.5	393	58.5	36.9	4.6	100.0	56.9	43.1	.0	100.0	32.3	65
	48-59	16.1	423	60.3	35.3	4.4	100.0	44.1	52.9	2.9	100.0	26.5	68
Mother's Education	Secondary or Less	28.7	328	60.6	35.1	4.3	100.0	52.1	45.7	2.1	100.0	27.7	94
	High School	21.8	952	51.9	45.7	2.4	100.0	52.9	46.6	.5	100.0	27.4	208
	College-Vocational	20.3	400	61.7	34.6	3.7	100.0	35.8	63.0	1.2	100.0	21.0	81
	University	12.3	195	54.2	41.7	4.2	100.0	58.3	41.7	.0	100.0	33.3	24
Total		21.7	1875	56.0	40.8	3.2	100.0	49.6	49.4	1.0	100.0	26.5	407

Table 21: Percentage of under-five children with acute respiratory infection (ARI) in the last two weeks, Azerbaijan, 2000

		Had ARI	Number of children
Sex	Male	3.2	1017
	Female	3.0	858
Region	Baku area	1.9	420
	Nakhcivan	7.2	97
	Center, North	2.9	692
	West, Southwest	5.3	396
	South	1.1	270
Area	Urban	1.9	914
	Rural	4.4	961
Household Status	Resident	2.9	1710
	IDP or Refugee	6.1	165
Household Wealth	Poor	5.7	487
	Middle	2.7	1155
	Rich	.0	233
Age	< 6 months	2.6	154
	6-11 months	6.6	183
	12-23 months	3.7	374
	24-35 months	2.3	348
	36-47 months	2.0	393
	48-59 months	3.1	423
Mother's Education	Secondary or Less	5.5	328
	High School	3.2	952
	College-Vocational	2.5	400
	University	.5	195
Total		3.1	1875

Table 22: Percentage of under-five children with acute respiratory infection (ARI) in the last two weeks and treatment by health providers, Azerbaijan, 2000

	Sex		Area		Total
	Male	Female	Urban	Rural	
Had ARI	3.2	3.0	1.9	4.4	3.1
Number of children under 5	1017	858	914	961	1875
Children with ARI who were taken to:					
Hospital	24.2	19.2	11.8	26.2	22.0
Health center	3.0	19.2	17.6	7.1	10.2
Dispensary	.0	3.8	5.9	.0	1.7
Village health worker	3.0	.0	.0	2.4	1.7
MCH clinic	.0	.0	.0	.0	.0
Mobile/outreach clinic	.0	.0	.0	.0	.0
Private physician	.0	7.7	5.9	2.4	3.4
Traditional healer	3.0	3.8	5.9	2.4	3.4
Other	3.0	.0	.0	2.4	1.7
Any appropriate provider	30.3	42.3	29.4	38.1	35.6
Number of children with ARI	33	26	17	42	59

Table 23: Percentage of children 0-59 months of age reported ill during the last two weeks who received increased fluids and continued feeding, Azerbaijan, 2000

		Children with illness who drank:						Children with illness who ate:				Received increased fluids and continued eating	
		Reported illness in last two weeks	Number of children under 5	More	Same/ Less	Missing/ DK	Total	Somewhat less/same /more	Much less/none	Missing/ DK	Total	Number of sick Children	
Sex	Male	34.0	1017	59.5	37.3	3.2	100.0	52.9	46.5	.6	100.0	30.1	346
	Female	31.0	858	54.1	44.7	1.1	100.0	49.6	49.6	.8	100.0	24.8	266
Region	Baku area	27.4	420	44.3	54.8	.9	100.0	58.3	40.9	.9	100.0	25.2	115
	Nakhcivan	47.4	97	73.9	26.1	.0	100.0	41.3	58.7	.0	100.0	32.6	46
	Center, North	29.8	692	63.1	35.4	1.5	100.0	41.3	57.3	1.5	100.0	24.8	206
	West, Southwest	39.4	396	55.8	39.7	4.5	100.0	54.5	45.5	.0	100.0	28.2	156
	South	33.0	270	53.9	42.7	3.4	100.0	66.3	33.7	.0	100.0	34.8	89
Area	Urban	31.1	914	54.2	43.7	2.1	100.0	51.4	47.5	1.1	100.0	26.1	284
	Rural	34.1	961	59.8	37.8	2.4	100.0	51.5	48.2	.3	100.0	29.3	328
Household Status	Resident	32.1	1710	56.8	40.8	2.4	100.0	51.2	48.1	.7	100.0	27.0	549
	IDP or Refugee	38.2	165	60.3	38.1	1.6	100.0	54.0	46.0	.0	100.0	34.9	63
Household Wealth	Poor	39.2	487	60.2	37.7	2.1	100.0	52.4	47.1	.5	100.0	29.8	191
	Middle	31.9	1155	57.1	40.8	2.2	100.0	51.1	48.6	.3	100.0	27.2	368
	Rich	22.7	233	47.2	49.1	3.8	100.0	50.9	45.3	3.8	100.0	24.5	53
Age	< 6	32.5	154	30.0	70.0	.0	100.0	70.0	30.0	.0	100.0	22.0	50
	6-11	39.3	183	55.6	43.1	1.4	100.0	47.2	52.8	.0	100.0	25.0	72
	12-23	39.8	374	59.7	37.6	2.7	100.0	46.3	53.0	.7	100.0	26.2	149
	24-35	31.6	348	60.9	36.4	2.7	100.0	50.9	48.2	.9	100.0	28.2	110
	36-47	29.0	393	59.6	37.7	2.6	100.0	54.4	45.6	.0	100.0	33.3	114
	48-59	27.7	423	60.7	36.8	2.6	100.0	50.4	47.9	1.7	100.0	28.2	117
Mother's Education	Secondary or Less	39.3	328	58.1	38.8	3.1	100.0	52.7	45.7	1.6	100.0	27.9	129
	High School	31.4	952	54.8	43.1	2.0	100.0	52.8	46.8	.3	100.0	26.8	299
	College-Vocational	35.0	400	60.0	37.9	2.1	100.0	45.0	54.3	.7	100.0	25.0	140
	University	22.6	195	61.4	36.4	2.3	100.0	59.1	40.9	.0	100.0	43.2	44
Total		32.6	1875	57.2	40.5	2.3	100.0	51.5	47.9	.7	100.0	27.8	612

Table 24: Percentage of caretakers of children 0-59 months who know at least 2 signs for seeking care immediately, Azerbaijan, 2000

		Knows child should be taken to health facility if child:							Number of caretakers	
		Not able to drink or breastfeed	Becomes sicker	Develops a fever	Has fast breathing	Has difficult breathing	Has blood in stool	Is drinking poorly		Knows at least two signs
Region	Baku area	1.9	19.0	79.0	4.5	14.0	12.1	4.0	38.1	420
	Nakhcivan	2.1	27.8	63.9	9.3	27.8	27.8	.0	49.5	97
	Center, North	1.9	17.2	71.5	5.2	6.9	9.7	4.0	26.4	692
	West, Southwest	4.3	23.0	80.6	2.3	8.6	9.3	3.3	33.6	396
	South	5.6	27.4	73.7	9.3	10.4	2.6	7.4	41.9	270
Area	Urban	2.7	20.2	76.7	5.0	12.5	11.2	4.5	36.1	914
	Rural	3.1	21.4	73.5	5.4	8.5	9.1	3.9	31.9	961
Household Status	Resident	3.0	20.3	75.3	5.1	10.6	9.7	4.3	33.7	1710
	IDP or Refugee	2.4	26.7	72.7	6.1	9.1	13.9	3.0	37.0	165
Household Wealth	Poor	3.9	24.2	72.1	6.4	8.8	10.5	3.7	34.1	487
	Middle	2.7	20.2	75.5	4.7	10.5	9.9	4.6	33.3	1155
	Rich	2.1	17.2	79.0	5.6	13.7	10.3	3.0	36.9	233
Mother's education	Secondary or Less	2.7	20.1	71.0	4.3	12.5	9.1	3.0	31.7	328
	High School	3.0	21.7	74.9	5.0	8.9	10.8	4.8	33.9	952
	College-Vocational	3.3	20.5	78.3	6.3	13.0	10.3	3.0	36.8	400
	University	2.1	18.5	75.9	5.6	9.2	7.7	5.1	32.3	195
Total		2.9	20.9	75.0	5.2	10.5	10.1	4.2	34.0	1875

Table 25: Percentage of children 0-59 months of age who slept under an insecticide-impregnated bednet during the previous night, Azerbaijan, 2000

		Slept under a bednet			Bednet treated			Children who slept under a bednet	
		Yes	No	DK or missing	Number of children	Yes	No		DK or missing
Sex	Male	12.8	87.1	.1	1017	11.5	85.4	3.1	130
	Female	12.0	87.5	.5	858	10.7	89.3	.0	103
Region	Baku area	4.3	95.2	.5	420	16.7	83.3	.0	18
	Nakhcivan	37.1	62.9	.0	97	5.6	94.4	.0	36
	Center, North	10.5	89.2	.3	692	5.5	90.4	4.1	73
	West, Southwest	12.1	87.6	.3	396	10.4	87.5	2.1	48
	South	21.5	78.5	.0	270	20.7	79.3	.0	58
Area	Urban	6.5	93.2	.3	914	13.6	83.1	3.4	59
	Rural	18.1	81.7	.2	961	10.3	88.5	1.1	174
Household Status	Resident	12.5	87.3	.3	1710	10.8	88.3	.9	213
	IDP or Refugee	12.1	87.9	.0	165	15.0	75.0	10.0	20
Household Wealth	Poor	16.4	83.6	.0	487	11.3	86.3	2.5	80
	Middle	12.2	87.4	.4	1155	10.6	88.7	.7	141
	Rich	5.2	94.8	.0	233	16.7	75.0	8.3	12
Age (months)	< 6	40.3	59.1	.6	154	4.8	95.2	.0	62
	6-11	23.5	76.5	.0	183	9.3	90.7	.0	43
	12-23	15.2	84.5	.3	374	12.3	84.2	3.5	57
	24-35	8.0	92.0	.0	348	10.7	82.1	7.1	28
	36-47	5.1	94.7	.3	393	20.0	80.0	.0	20
	48-59	5.4	94.1	.5	423	21.7	78.3	.0	23
Total		12.4	87.3	.3	1875	11.2	87.1	1.7	233

Table 26: Percentage of children 0-59 months of age who were ill with fever in the last two weeks who received anti-malarial drugs, Azerbaijan, 2000

		Had a fever in last two weeks	Number of children	Children with a fever who were treated with:					Any appropriate anti-malarial drug	Number of children with fever
				Paracetamol	Chloroquine	Primachin	Other	Don't know		
Sex	Male	14.0	1017	40.1	.0	1.4	23.9	2.8	1.4	142
	Female	13.4	858	34.8	.0	.0	25.2	3.5	.0	115
Region	Baku area	11.2	420	46.8	.0	.0	34.0	.0	.0	47
	Nakhcivan	18.6	97	44.4	.0	.0	38.9	.0	.0	18
	Center, North	13.0	692	46.7	.0	1.1	25.6	5.6	1.1	90
	West, Southwest	20.2	396	27.5	.0	1.3	20.0	3.8	1.3	80
	South	8.1	270	13.6	.0	.0	4.5	.0	.0	22
Area	Urban	13.9	914	49.6	.0	.8	33.9	.0	.8	127
	Rural	13.5	961	26.2	.0	.8	15.4	6.2	.8	130
Household Status	Resident	13.2	1710	40.4	.0	.9	24.9	3.1	.9	225
	IDP or Refugee	19.4	165	18.8	.0	.0	21.9	3.1	.0	32
Household Wealth	Poor	15.6	487	22.4	.0	.0	18.4	3.9	.0	76
	Middle	13.8	1155	47.2	.0	1.3	26.4	3.1	1.3	159
	Rich	9.4	233	22.7	.0	.0	31.8	.0	.0	22
Age	< 6	13.6	154	47.6	.0	.0	23.8	.0	.0	21
	6-11	18.0	183	33.3	.0	.0	27.3	3.0	.0	33
	12-23	18.7	374	37.1	.0	1.4	18.6	2.9	1.4	70
	24-35	14.4	348	32.0	.0	2.0	32.0	2.0	2.0	50
	36-47	11.7	393	43.5	.0	.0	21.7	2.2	.0	46
	48-59	8.7	423	37.8	.0	.0	27.0	8.1	.0	37
Mother's education	Secondary or Less	14.3	328	25.5	.0	.0	14.9	4.3	.0	47
	High School	13.4	952	32.8	.0	1.6	20.3	3.9	1.6	128
	College-Vocational	15.0	400	55.0	.0	.0	38.3	1.7	.0	60
	University	11.3	195	45.5	.0	.0	31.8	.0	.0	22

Total	13.7	1875	37.7	.0	.8	24.5	3.1	.8	257
-------	------	------	------	----	----	------	-----	----	-----

Table 27: Percentage of women aged 15-49 who know the main ways of preventing HIV transmission, Azerbaijan, 2000

		Heard of AIDS	Percent who know transmission can be prevented by:			Knows all three ways	Knows at least one way	Doesn't know any way	Number of women
			Have only one faithful sex partner	Using a condom every time	Abstaining from sex				
Region	Baku area	89.3	24.7	18.1	15.3	9.0	27.7	72.3	1939
	Nakhcivan	40.6	11.5	9.2	11.9	7.3	13.4	86.6	261
	Center, North	68.7	17.1	14.0	14.4	10.0	19.6	80.4	2499
	West, Southwest	69.9	22.5	21.1	19.8	13.5	27.3	72.7	1329
	South	53.6	6.0	4.1	5.3	1.7	8.9	91.1	931
Area	Urban	83.4	23.2	18.7	16.9	11.3	26.3	73.7	3910
	Rural	56.4	12.6	10.2	11.1	6.5	15.7	84.3	3049
Household Status	Resident	71.4	18.8	15.1	14.5	9.4	21.8	78.2	6325
	IDP or Refugee	73.7	16.4	13.6	12.8	7.3	20.0	80.0	634
Household Wealth	Poor	51.1	11.6	10.0	11.2	7.2	14.3	85.7	1361
	Middle	72.0	18.5	14.6	14.2	8.8	21.8	78.2	4336
	Rich	92.2	26.1	21.9	18.1	12.6	29.1	70.9	1262
Age	15-19	54.3	11.3	8.6	8.4	5.0	13.9	86.1	1327
	20-24	70.4	17.8	15.2	13.9	8.7	22.0	78.0	997
	25-29	75.1	19.5	15.3	14.9	9.4	22.9	77.1	873
	30-34	77.6	22.0	18.4	17.7	12.2	25.0	75.0	1007
	35-39	78.9	20.7	16.4	16.1	10.2	23.7	76.3	1183
	40-44	75.6	20.8	16.1	14.6	10.2	23.0	77.0	955
	45-49	75.9	20.7	18.0	18.0	10.4	24.8	75.2	617
Woman's Education	Secondary or Less	48.8	8.9	6.8	8.2	4.6	10.5	89.5	1274
	High School	67.8	15.2	12.0	12.2	7.5	18.2	81.8	3284
	College-Vocational	85.2	25.0	21.6	19.5	13.0	29.8	70.2	1468
	University	94.6	33.4	26.6	22.3	15.6	36.3	63.7	932

Total	71.6	18.6	15.0	14.3	9.2	21.7	78.3	6959
-------	------	------	------	------	-----	------	------	------

Table 28: Percentage of women aged 15-49 who correctly identify misconceptions about HIV/AIDS, Azerbaijan, 2000

		Percent who know:							Number of women
		AIDS cannot be transmitted by:			A healthy looking person can be infected	Knows all Three misconceptions	Knows at least one misconception	Doesn't correctly identify any misconception	
		Heard of AIDS	Supernatural means	Mosquito bites					
Region	Baku area	89.3	22.8	12.2	61.6	7.3	68.4	31.6	1939
	Nakhcivan	40.6	13.4	8.4	14.6	5.0	19.9	80.1	261
	Center, North	68.7	17.5	7.2	35.4	4.5	41.5	58.5	2499
	West, Southwest	69.9	23.4	8.9	38.4	4.7	47.4	52.6	1329
	South	53.6	6.6	3.8	17.0	1.7	20.8	79.2	931
Area	Urban	83.4	22.5	11.4	51.8	7.0	58.9	41.1	3910
	Rural	56.4	13.4	4.8	24.9	2.3	30.7	69.3	3049
Household Status	Resident	71.4	18.6	8.3	40.2	4.9	46.6	53.4	6325
	IDP or Refugee	73.7	17.0	10.3	38.2	5.7	45.7	54.3	634
Household Wealth	Poor	51.1	12.4	4.0	22.6	1.8	28.7	71.3	1361
	Middle	72.0	18.6	8.5	38.8	5.0	45.5	54.5	4336
	Rich	92.2	24.6	13.5	63.0	8.2	69.6	30.4	1262
Age	15-19	54.3	12.8	5.9	30.0	3.2	35.0	65.0	1327
	20-24	70.4	18.2	9.5	42.0	5.9	47.0	53.0	997
	25-29	75.1	19.6	10.0	41.4	5.8	48.9	51.1	873
	30-34	77.6	21.2	8.6	42.4	5.2	50.2	49.8	1007
	35-39	78.9	19.4	8.5	44.7	4.6	51.6	48.4	1183
	40-44	75.6	19.9	9.4	40.4	5.5	47.7	52.3	955
	45-49	75.9	21.4	8.9	42.9	5.2	49.8	50.2	617
Woman's Education	Secondary or Less	48.8	8.6	3.3	21.0	1.3	25.2	74.8	1274
	High School	67.8	15.6	6.8	33.9	3.4	40.7	59.3	3284

College-Vocational	85.2	24.0	11.5	51.9	6.9	59.4	40.6	1468
University	94.6	33.7	17.1	68.8	12.4	76.4	23.6	932
Total	71.6	18.5	8.5	40.0	5.0	46.6	53.4	6959

Table 29: Percentage of women aged 15-49 who correctly identify means of HIV transmission from mother to child, Azerbaijan, 2000

		Know AIDS can be transmitted from mother to child	Percent who know AIDS can be transmitted:			Knows all three	Did not know Any specific way	Number of women
			During pregnancy	At Delivery	Through breastmilk			
Region	Baku area	62.7	61.5	59.3	54.9	53.2	37.8	1939
	Nakhcivan	20.7	20.3	14.9	19.2	13.8	79.3	261
	Center, North	44.9	42.9	39.6	38.8	34.9	56.0	2499
	West, Southwest	47.0	44.3	41.3	41.2	37.4	54.2	1329
	South	31.8	30.2	25.9	27.2	23.2	69.3	931
Area	Urban	56.5	54.9	52.6	49.0	46.5	44.2	3910
	Rural	36.1	34.1	29.9	31.8	27.3	64.8	3049
Household Status	Resident	47.2	45.3	42.2	41.0	37.6	53.6	6325
	IDP or Refugee	51.4	50.5	47.5	46.1	43.4	49.1	634
Household Wealth	Poor	32.0	30.2	26.8	28.7	25.1	68.9	1361
	Middle	47.5	45.5	41.9	41.2	37.4	53.5	4336
	Rich	64.7	63.5	62.2	56.1	54.7	35.5	1262
Age	15-19	32.5	30.4	29.0	27.7	26.2	68.9	1327
	20-24	45.0	42.2	38.9	38.6	34.5	56.0	997
	25-29	50.3	48.7	44.7	43.1	38.8	50.3	873
	30-34	53.3	51.2	47.3	46.0	41.9	47.6	1007
	35-39	54.4	53.3	49.6	48.5	45.0	46.2	1183
	40-44	50.8	49.4	46.0	46.0	42.1	49.8	955
	45-49	53.0	51.5	49.1	45.7	42.8	47.3	617
Woman's Education	Secondary or Less	29.4	27.9	25.4	26.2	23.5	71.4	1274
	High School	43.9	42.0	39.0	38.7	35.4	57.0	3284
	College-Vocational	61.2	59.1	55.0	53.0	48.5	39.6	1468
	University	64.2	62.7	59.5	54.1	51.2	36.5	932

Total	47.6	45.8	42.6	41.5	38.1	53.2	6959
-------	------	------	------	------	------	------	------

Table 30: Percentage of women aged 15-49 who express a discriminatory attitude towards people with HIV/AIDS, Azerbaijan, 2000

		Percent of women who:				Number of women
		Believe that a teacher with HIV should not be allowed to work	Would not buy food from a person with HIV/AIDS	Agree with at least one discriminatory statement	Agree with neither discriminatory statement	
Region	Baku area	12.8	5.5	14.2	85.8	1939
	Nakhcivan	6.5	.8	6.9	93.1	261
	Center, North	6.0	2.3	6.7	93.3	2499
	West, Southwest	6.5	3.4	7.8	92.2	1329
	South	3.1	2.9	4.5	95.5	931
Area	Urban	10.0	4.2	11.2	88.8	3910
	Rural	4.6	2.4	5.5	94.5	3049
Household Status	Resident	7.9	3.5	8.9	91.1	6325
	IDP or Refugee	5.5	2.2	6.6	93.4	634
Household Wealth	Poor	3.7	1.8	4.3	95.7	1361
	Middle	6.6	3.2	7.8	92.2	4336
	Rich	15.6	5.9	16.6	83.4	1262
Age	15-19	7.1	3.3	7.8	92.2	1327
	20-24	8.8	4.5	10.1	89.9	997
	25-29	7.8	3.8	9.4	90.6	873
	30-34	8.1	3.5	8.9	91.1	1007
	35-39	7.1	3.1	8.4	91.6	1183
	40-44	6.9	2.5	7.6	92.4	955
	45-49	8.3	3.2	9.4	90.6	617
Woman's Education	Secondary or Less	3.1	1.4	3.8	96.2	1274
	High School	6.0	3.0	7.1	92.9	3284
	College-Vocational	8.9	3.4	9.9	90.1	1468
	University	17.6	7.8	19.3	80.7	932
Total		7.7	3.4	8.7	91.3	6959

Table 31: Percentage of women aged 15-49 who have sufficient knowledge of HIV/AIDS transmission, Azerbaijan, 2000

		Heard of AIDS	Know 3 ways to prevent HIV transmission	Correctly identify 3 misconceptions about HIV transmission	Have sufficient knowledge	Number of women
Region	Baku area	89.3	9.0	7.3	2.1	1939
	Nakhcivan	40.6	7.3	5.0	2.7	261
	Center, North	68.7	10.0	4.5	2.0	2499
	West, Southwest	69.9	13.5	4.7	1.6	1329
	South	53.6	1.7	1.7	.2	931
Area	Urban	83.4	11.3	7.0	2.6	3910
	Rural	56.4	6.5	2.3	.6	3049
Household Status	Resident	71.4	9.4	4.9	1.7	6325
	IDP or Refugee	73.7	7.3	5.7	2.2	634
Household Wealth	Poor	51.1	7.2	1.8	.6	1361
	Middle	72.0	8.8	5.0	1.8	4336
	Rich	92.2	12.6	8.2	2.7	1262
Age	15-19	54.3	5.0	3.2	.7	1327
	20-24	70.4	8.7	5.9	2.1	997
	25-29	75.1	9.4	5.8	1.9	873
	30-34	77.6	12.2	5.2	2.2	1007
	35-39	78.9	10.2	4.6	1.5	1183
	40-44	75.6	10.2	5.5	2.0	955
	45-49	75.9	10.4	5.2	2.4	617
Woman's Education	Secondary or Less	48.8	4.6	1.3	.5	1274
	High School	67.8	7.5	3.4	1.0	3284
	College-Vocational	85.2	13.0	6.9	2.7	1468
	University	94.6	15.6	12.4	4.4	932
Total		71.6	9.2	5.0	1.7	6959

Table 32: Percentage of women aged 15-49 who know where to get an AIDS test and who have been tested, Azerbaijan, 2000

		Know a place to get tested	Have been tested	If tested, have been told result	Number of women
Region	Baku area	23.9	14.2	97.5	1939
	Nakhcivan	3.1	2.3	83.3	261
	Center, North	10.4	3.9	92.9	2499
	West, Southwest	11.5	5.3	90.0	1329
	South	4.6	2.1	80.0	931
Area	Urban	19.2	10.4	95.8	3910
	Rural	5.8	2.1	85.9	3049
Household Status	Resident	13.5	7.0	95.0	6325
	IDP or Refugee	11.0	4.7	86.7	634
Household Wealth	Poor	3.5	1.5	90.5	1361
	Middle	12.1	6.3	92.3	4336
	Rich	28.0	14.1	98.3	1262
Age	15-19	4.7	.7	77.8	1327
	20-24	14.1	6.5	93.8	997
	25-29	15.5	11.3	97.0	873
	30-34	16.5	8.7	92.0	1007
	35-39	16.7	9.0	94.3	1183
	40-44	14.7	7.2	97.1	955
	45-49	13.8	5.5	94.1	617
Woman's Education	Secondary or Less	5.4	3.5	95.5	1274
	High School	9.4	4.8	90.4	3284
	College- Vocational	19.6	9.9	97.3	1468
	University	28.0	13.3	96.0	932
Total		13.3	6.8	94.5	6959

Table 33: Percentage of married or in union women aged 15-49 who are using (or whose partner is using) a contraceptive method, Azerbaijan, 2000

		Percent of married or in-union women who are using:														Any modern method	Any traditional method	Any method	Number of currently married women	
		No method	Female sterilization	Male sterilization	Pill	IUD	Injection	Implants	Condom	Female condom	Diaphragm/LAM foam/jelly	Periodic abstinence	Withdrawal	Other	Total					
Region	Baku area	49.7	.7	.1	3.0	11.6	1.5	.1	2.6	.0	.1	1.5	7.9	19.9	1.2	100.0	19.7	30.6	50.3	1148
	Nakhcivan	39.5	1.2	.0	2.3	11.6	.0	.0	.6	.0	.6	.0	1.7	42.4	.0	100.0	16.3	44.2	60.5	172
	Center, North	38.6	.4	.1	2.4	8.6	.0	.0	2.0	.0	.0	1.1	3.2	39.9	3.7	100.0	13.5	47.9	61.4	1527
	West, Southwest	48.3	.4	.1	5.3	7.7	.1	.0	2.0	.1	.4	.6	4.2	24.2	6.6	100.0	16.1	35.6	51.7	832
	South	48.6	.4	.0	3.6	7.8	.0	.0	2.0	.0	.0	.0	.7	33.1	3.9	100.0	13.7	37.7	51.4	562
Area	Urban	44.7	.7	.1	3.2	11.7	.7	.0	2.5	.0	.2	1.2	6.1	26.1	2.6	100.0	19.3	36.0	55.3	2339
	Rural	45.1	.3	.0	3.3	6.3	.1	.0	1.6	.1	.0	.6	2.1	36.2	4.5	100.0	11.6	43.4	54.9	1902
Household Status	Resident	44.7	.5	.1	3.2	9.6	.4	.0	2.1	.0	.1	.9	4.1	30.8	3.4	100.0	16.2	39.2	55.3	3860
	IDP or Refugee	47.0	.0	.0	3.7	5.8	.5	.0	2.1	.0	.3	1.0	6.6	28.6	4.5	100.0	12.3	40.7	53.0	381
Wealth Group	Poor	45.3	.0	.1	4.6	6.4	.0	.0	1.1	.1	.1	.4	2.8	33.5	5.7	100.0	12.4	42.3	54.7	830
	Middle	44.2	.6	.0	3.0	9.0	.4	.0	2.2	.0	.1	.9	4.1	32.3	3.2	100.0	15.3	40.5	55.8	2680
	Rich	46.9	.8	.1	2.7	13.5	1.1	.1	2.9	.0	.1	1.8	6.7	21.2	1.9	100.0	21.5	31.6	53.1	731
Age	15-19	83.9	.0	.0	.0	.8	.0	.0	.0	.0	.0	3.4	.8	11.0	.0	100.0	.8	15.3	16.1	118
	20-24	62.0	.2	.0	2.7	6.2	.0	.0	.9	.0	.2	2.9	2.2	20.9	1.8	100.0	10.2	27.8	38.0	450
	25-49	41.5	.5	.1	3.5	9.9	.5	.0	2.3	.0	.1	.6	4.7	32.5	3.8	100.0	17.0	41.5	58.5	3673
Woman's Education	Secondary or Less	50.1	.4	.0	2.2	6.4	.0	.0	1.2	.0	.0	1.0	2.4	31.3	4.8	100.0	10.3	39.6	49.9	667
	High School	44.7	.4	.1	3.5	8.5	.6	.0	1.3	.0	.0	.9	3.8	32.6	3.5	100.0	14.5	40.8	55.3	2053

College- Vocational	42.1	.7	.0	2.7	10.8	.5	.0	2.7	.0	.3	.6	4.8	32.1	2.8	100.0	17.7	40.2	57.9	979
University	44.2	.6	.2	4.8	12.8	.2	.2	5.5	.0	.2	1.3	7.6	19.4	3.1	100.0	24.4	31.4	55.8	541
Total	44.9	.5	.1	3.3	9.3	.4	.0	2.1	.0	.1	.9	4.3	30.6	3.5	100.0	15.8	39.3	55.1	4241

Table 34: Percent distribution of women aged 15-49 with a birth in the last year by type of personnel delivering antenatal care, Azerbaijan, 2000

		Person delivering antenatal care					No antenatal care received	Total	Any skilled personnel	Number of women
		Doctor	Nurse /midwife	Auxiliary midwife	Traditional birth attendant	Other /missing				
Region	Baku area	79.0	2.5	1.2	.0	.0	17.3	100.0	82.7	81
	Nakhcivan	58.1	3.2	.0	.0	.0	38.7	100.0	61.3	31
	Center, North	56.7	7.1	.7	1.4	2.1	31.9	100.0	64.5	141
	West, Southwest	55.7	12.9	1.4	2.9	1.4	25.7	100.0	70.0	70
	South	55.3	3.9	3.9	2.6	5.3	28.9	100.0	63.2	76
Area	Urban	76.9	4.0	1.2	1.2	1.2	15.6	100.0	82.1	173
	Rural	48.7	8.0	1.8	1.8	2.7	37.2	100.0	58.4	226
Household Status	Resident	61.2	5.9	1.3	1.3	2.2	28.0	100.0	68.5	371
	IDP or Refugee	57.1	10.7	3.6	3.6	.0	25.0	100.0	71.4	28
Household Wealth	Poor	38.0	9.0	5.0	1.0	4.0	43.0	100.0	52.0	100
	Middle	64.8	5.7	.4	2.0	1.6	25.4	100.0	70.9	244
	Rich	85.5	3.6	.0	.0	.0	10.9	100.0	89.1	55
Woman's Education	Secondary or Less	52.6	5.1	.0	1.3	1.3	39.7	100.0	57.7	78
	High School	53.2	7.5	2.5	2.5	3.0	31.3	100.0	63.2	201
	College-Vocational	76.3	5.0	.0	.0	1.3	17.5	100.0	81.3	80
	University	85.0	5.0	2.5	.0	.0	7.5	100.0	92.5	40
Total		60.9	6.3	1.5	1.5	2.0	27.8	100.0	68.7	399

Table 35: Percent distribution of women aged 15-49 with a birth in the last year by type of personnel assisting at delivery, Azerbaijan, 2000

		Person assisting at delivery						Total	Any skilled personnel	Number of women	
		Doctor	Nurse/ midwife	Auxiliary midwife	Traditiona l birth attendant	Relative/ friend	Other/ Missing	No assistance received			
Region	Baku area	87.7	3.7	2.5	3.7	.0	.0	2.5	100.0	93.8	81
	Nakhcivan	61.3	19.4	.0	6.5	3.2	.0	9.7	100.0	80.6	31
	Center, North	68.8	9.9	5.0	8.5	2.1	2.1	3.5	100.0	83.7	141
	West, Southwest	58.6	22.9	8.6	1.4	4.3	1.4	2.9	100.0	90.0	70
	South	64.5	7.9	15.8	6.6	2.6	.0	2.6	100.0	88.2	76
Area	Urban	86.1	6.4	2.3	2.3	.6	.0	2.3	100.0	94.8	173
	Rural	56.6	15.0	10.2	8.4	3.5	1.8	4.4	100.0	81.9	226
Household Status	Resident	70.9	10.0	7.0	5.9	2.2	1.1	3.0	100.0	87.9	371
	IDP or Refugee	50.0	28.6	3.6	3.6	3.6	.0	10.7	100.0	82.1	28
Household Wealth	Poor	48.0	14.0	13.0	12.0	6.0	2.0	5.0	100.0	75.0	100
	Middle	73.4	11.9	5.3	4.1	1.2	.8	3.3	100.0	90.6	244
	Rich	90.9	3.6	1.8	1.8	.0	.0	1.8	100.0	96.4	55
Woman's Education	Secondary or Less	59.0	16.7	7.7	7.7	3.8	1.3	3.8	100.0	83.3	78
	High School	62.7	11.4	9.5	7.5	3.0	1.5	4.5	100.0	83.6	201
	College-Vocational	85.0	7.5	2.5	2.5	.0	.0	2.5	100.0	95.0	80
	University	92.5	7.5	.0	.0	.0	.0	.0	100.0	100.0	40
Total		69.4	11.3	6.8	5.8	2.3	1.0	3.5	100.0	87.5	399

Table 36: Percent distribution of children aged 0-59 months by whether birth is registered and reasons for non-registration, Azerbaijan, 2000

		Registration status		Birth is not registered because:						Total	Number of children
		Birth registered	DK if birth registered	Costs too much	Must travel too far	Late & didn't want to pay fine	Doesn't know where to register	Other	Reason DK or Missing		
Sex	Male	96.9	.2	1.1	.2	.1	.0	1.2	.4	100.0	1017
	Female	96.7	.2	1.0	.0	.1	.1	1.5	.2	100.0	858
Region	Baku area	98.1	.2	.5	.0	.0	.0	1.2	.0	100.0	420
	Nakhcivan	97.9	.0	.0	.0	.0	.0	1.0	1.0	100.0	97
	Center, North	95.4	.0	2.3	.1	.3	.0	1.3	.6	100.0	692
	West, Southwest	98.2	.3	.5	.3	.0	.3	.5	.0	100.0	396
	South	95.9	.7	.0	.0	.0	.0	3.0	.4	100.0	270
Area	Urban	98.1	.1	.4	.0	.0	.0	1.2	.1	100.0	914
	Rural	95.5	.3	1.7	.2	.2	.1	1.5	.5	100.0	961
Household Status	Resident	96.6	.2	1.1	.1	.1	.1	1.5	.4	100.0	1710
	IDP or Refugee	98.8	.0	.6	.6	.0	.0	.0	.0	100.0	165
Household Wealth	Poor	96.7	.4	1.0	.2	.2	.0	1.4	.0	100.0	487
	Middle	96.5	.1	1.2	.1	.1	.1	1.4	.5	100.0	1155
	Rich	98.3	.4	.4	.0	.0	.0	.9	.0	100.0	233
Age (Months)	< 6	86.4	1.3	3.2	.0	.0	.6	7.8	.6	100.0	154
	6-11	94.0	.0	1.6	.5	.5	.0	2.2	1.1	100.0	183
	12-23	96.3	.3	1.1	.0	.0	.0	1.6	.8	100.0	374
	24-35	98.0	.3	1.1	.3	.0	.0	.3	.0	100.0	348
	36-47	99.5	.0	.0	.0	.0	.0	.5	.0	100.0	393
	48-59	98.8	.0	.9	.0	.2	.0	.0	.0	100.0	423
Mother's Education	Secondary or Less	94.2	.3	1.8	.6	.0	.0	3.0	.0	100.0	328
	High School	96.7	.3	1.2	.0	.2	.1	1.1	.4	100.0	952
	College-Vocational	98.3	.0	.8	.0	.0	.0	1.0	.0	100.0	400

University	98.5	.0	.0	.0	.0	.0	.5	1.0	100.0	195
Total	96.8	.2	1.1	.1	.1	.1	1.3	.3	100.0	1875

Table 37: Percentage of children 0-14 years of age in households not living with a biological parent, Azerbaijan, 2000

		Living with both parents	Living with neither parent				Living with mother		Living with father		Impossible to determine	Total	Not living with a biological parent	One or both parents dead	Number of children
			Only father alive	Only mother alive	Both Are alive	Both Are dead	Father alive	Father dead	Mother alive	Mother dead					
Sex	Male	93.7	.1	.1	.4	.1	2.7	2.3	.1	.4	.2	100.0	.7	3.0	4159
	Female	92.4	.0	.1	.9	.3	2.8	3.0	.1	.3	.1	100.0	1.3	3.7	3818
Region	Baku area	91.1	.1	.1	.5	.3	4.3	3.2	.1	.2	.2	100.0	.9	3.8	1932
	Nakhcivan	97.1	.0	.0	.3	.0	1.5	1.2	.0	.0	.0	100.0	.3	1.2	343
	Center, North	94.0	.1	.1	.4	.2	1.5	3.1	.2	.5	.1	100.0	.7	3.8	2974
	West, Southwest	94.6	.1	.1	.4	.1	1.7	2.3	.1	.4	.3	100.0	.6	2.9	1594
	South	90.5	.0	.1	2.1	.5	4.9	1.4	.0	.4	.0	100.0	2.7	2.5	1134
Area	Urban	92.9	.1	.0	.5	.3	3.1	2.6	.1	.3	.1	100.0	.9	3.3	4044
	Rural	93.2	.1	.1	.9	.2	2.3	2.6	.1	.4	.2	100.0	1.2	3.3	3933
Household Status	Resident	93.1	.0	.1	.7	.2	2.8	2.4	.1	.4	.2	100.0	1.0	3.1	7207
	IDP or Refugee	92.1	.4	.0	.5	.3	2.1	4.4	.0	.3	.0	100.0	1.2	5.3	770
Household Wealth	Poor	93.3	.1	.0	.3	.1	2.7	2.8	.1	.4	.3	100.0	.4	3.3	1882
	Middle	93.0	.1	.1	.8	.3	2.5	2.5	.1	.3	.1	100.0	1.3	3.4	4988
	Rich	92.7	.0	.0	.5	.3	3.5	2.5	.1	.4	.1	100.0	.7	3.2	1107
Age	0-4 years	96.0	.0	.0	.7	.0	2.5	.4	.0	.1	.1	100.0	.8	.7	2004
	5-9 years	92.2	.1	.1	.6	.2	3.2	2.8	.3	.2	.3	100.0	1.1	3.4	2813
	10-14 years	92.0	.0	.1	.7	.4	2.4	3.8	.0	.6	.0	100.0	1.1	4.9	3160
Total		93.0	.1	.1	.7	.2	2.7	2.6	.1	.4	.1	100.0	1.0	3.3	7977

Table 38: Percentage of children 5-14 years of age who are currently working, Azerbaijan, 2000

		Domestic work:						Number of children
		Paid work	Unpaid work	Family work		Currently working		
				< 4	4 or more			
				hours/day	hours/day			
Sex	Male	.3	5.2	49.2	3.8	6.1	13.6	3082
	Female	.2	4.9	57.0	6.8	1.8	12.3	2891
Region	Baku area	.3	1.3	49.9	2.3	1.2	4.6	1478
	Nakhcivan	.4	3.7	56.2	12.4	8.7	20.2	242
	Center, North	.1	5.2	54.7	7.9	4.8	16.6	2247
	West, Southwest	.7	6.1	57.2	5.1	6.3	15.2	1173
	South	.1	10.1	47.1	1.3	2.4	13.1	833
Area	Urban	.2	2.6	53.0	3.4	1.9	7.6	3061
	Rural	.3	7.6	53.0	7.1	6.3	18.7	2912
Household Status	Resident	.2	5.4	53.7	5.4	4.1	13.4	5379
	IDP or Refugee	.5	2.0	46.5	3.7	3.7	9.1	594
Household Wealth	Poor	.7	8.6	55.5	8.5	7.4	21.5	1371
	Middle	.1	4.7	52.4	4.5	3.5	11.7	3751
	Rich	.5	.7	51.7	3.1	0.9	4.9	851
Age	5-9 years	.2	3.3	42.5	1.3	2.5	6.6	2813
	10-14 years	.3	6.6	62.3	8.7	5.4	18.7	3160
Total		.3	5.0	53.0	5.2	4.0	13.0	5973