

WHO / UNICEF

Joint Monitoring Programme
for Water Supply and Sanitation

Estimates for the use of

**Improved Drinking-Water Sources
and Improved Sanitation Facilities**

Updated March 2010

childinfo.org

Access to drinking water sources		FESAL03			El Salvador			Access to drinking water sources		EHPM04			El Salvador		
Encuesta Nacional de salud familiar					2003			Multiple Indicator Household Survey					2004		
								Ministerio de economia, direccion general de estadística y censos. Encuesta de hogares de propósitos multiples.							
Original denomination	Classification	Urban	Rural	Total	Original denomination	Classification	Urban	Rural	Total						
	Tap water	93.9	53.8			Tap water	91.0	47.6							
	House connections	83.0	37.8		Canerio dentro y fuera de la vivienda	House connections	73.4	31.7							
Chorro en casa	Piped water into dwelling	83.0	37.8			Piped water into dwelling									
Chorro en patio	Piped water to yard/plot					Piped water to yard/plot									
Chorro publico	Public tap, standpipe	4.4	8.0		Pila o Chorro publica incl. Chorro comun	Public tap, standpipe	10.1	8.1							
Chorro de vecino	Other	6.5	8.0		Canerio del vecino (neighbor)	Other	7.5	7.8							
	Ground water	4.2	26.6			Ground water	3.0	24.9							
	Protected ground water					Protected ground water									
	Unprotected ground water					Unprotected ground water									
	Protected wells or springs					Protected wells or springs									
	Private					Private									
	Public					Public									
	Other					Other									
	Unprotected wells or springs					Unprotected wells or springs									
	Private					Private									
	Public					Public									
	Other					Other									
	All wells	4.2	26.6		Pozo privado o comun	All wells	3.0	24.9							
Pozo privado	Private	3.7	20.3			Private									
Pozo publicado	Public	0.5	6.3			Public									
	Other					Other									
	Tubewell, borehole					Tubewell, borehole									
	Private					Private									
	Public					Public									
	Other					Other									
	Traditional wells					Traditional wells									
	Private					Private									
	Public					Public									
	Other					Other									
	Protected well					Protected well									
	Private					Private									
	Public					Public									
	Other					Other									
	Unprotected well					Unprotected well									
	Private					Private									
	Public					Public									
	Other					Other									
	All springs					All springs									
	Private					Private									
	Public					Public									
	Other					Other									
	Protected spring					Protected spring									
	Private					Private									
	Public					Public									
	Other					Other									
	Unprotected spring					Unprotected spring									
	Private					Private									
	Public					Public									
	Other					Other									
	Rainwater					Rainwater									
	Covered cistern/tank					Covered cistern/tank									
	Uncovered cistern/tank					Uncovered cistern/tank									
	Bottled water					Bottled water									
	with other improved					with other improved									
	without other improved					without other improved									
Rio, Lago o manantial	Surface water	0.4	13.8		Rio o quebrada u Ojo de Agua	Surface water	0.7	19.7							
	River					River									
	Lake					Lake									
	Dam					Dam									
	Pond					Pond									
	Stream					Stream									
	Irrigation channel					Irrigation channel									
	Other					Other									
	Other improved sources					Other improved sources									
	Other					Other									
	Other					Other									
	Other non-improved	1.6	5.8			Other non-improved	5.2	7.9							
	Cart with small tank/drum				Camion, carreta o pipa	Cart with small tank/drum	4.9	3.5							
	Tanker truck provided					Tanker truck provided									
Otro	Other	1.6	5.8		Otros medios	Other	0.3	4.4							
	Other					Other									
	DK/missing					DK/missing									
	Total	100.1	100.0			Total	99.9	100.1							
	Springs, based on EHPM98	0.3	11.1			Springs, based on EHPM98	0.5	15.8							
Calculations					Calculations										
Estimations					Estimations										
	Protected Pozos estimated based on EHPM98	2.9	16.2			Protected Pozos estimated based on EHPM98	2.1	15.2							
	50% of springs considered improved	0.1	5.5			50% of springs considered improved	0.2	7.9							
Access to improved drinking water sources :		97%	76%		Access to improved drinking water sources :		93%	71%							
Access to house connections :		83%	38%		Access to house connections :		73%	32%							
Used for the estimates:		Yes	Yes		Used for the estimates:		Yes	Yes							
Used for the estimates:		Yes	Yes		Used for the estimates:		Yes	Yes							
Ratios	HC / Tap water	88%	70%		Ratios	HC / Tap water	81%	67%							
	Public tap / Tap water	5%	15%			Public tap / Tap water	11%	17%							
	Tubewell + protected well / All wells					Tubewell + protected well / All wells									
	Protected wells / Traditional wells					Protected wells / Traditional wells									
	Tubewell / All wells					Tubewell / All wells									
	Protected springs / All springs					Protected springs / All springs									
	Protect. well & spring / well & spring					Protect. well & spring / well & spring									
Number of people covered by the survey:					Number of people covered by the survey:										
Number of households covered by the survey:					Number of households covered by the survey:										
Total population:					Total population:										
Comments					Comments										

El Salvador			DRINKING WATER							
			URBAN				RURAL			
			House connection		Total		House connection		Total	
Source	Code	Year	Used	Not used	Used	Not used	Used	Not used	Used	Not used
Encuesta Nacional de salud familiar	FESAL88	1988	75.7		93.3		15.6		62.8	
National Census	CEN92	1992	68.7		86.8		9.7		52.0	
Encuesta Nacional de salud familiar	FESAL93	1993	71.2		91.0		15.6		60.1	
Encuesta Nacional de salud familiar	FESAL98	1998	82.5		95.9		32.3		69.7	
Multiple Indicator Household Survey	MHS98	1998	72.0		88.4					
Desigualdades en el acceso, uso y gasto con el agua potable en América Latina y el Caribe	EHPM98	1998	71.7		88.1		25.8		60.9	
Encuesta Nacional de salud familiar	FESAL03	2003	83.0		96.9		37.8		75.6	
Multiple Indicator Household Survey	EHPM04	2004	73.4		93.3		31.7		70.7	
Multiple Indicator Household Survey	EHPM06	2006	80.3		93.1		37.8		74.2	

El Salvador - urban - Use of improved drinking water sources

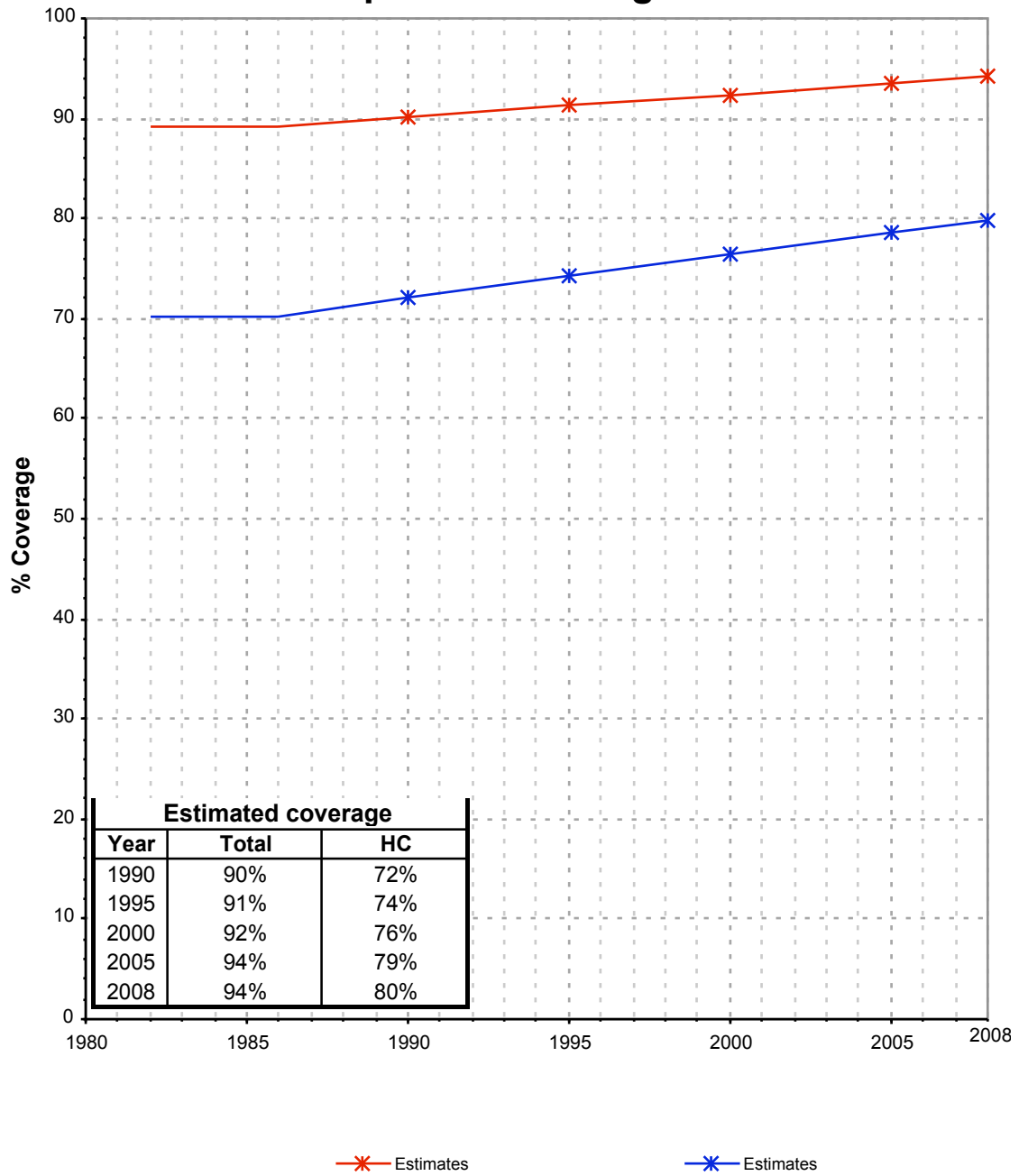

El Salvador - rural - Use of improved drinking water sources

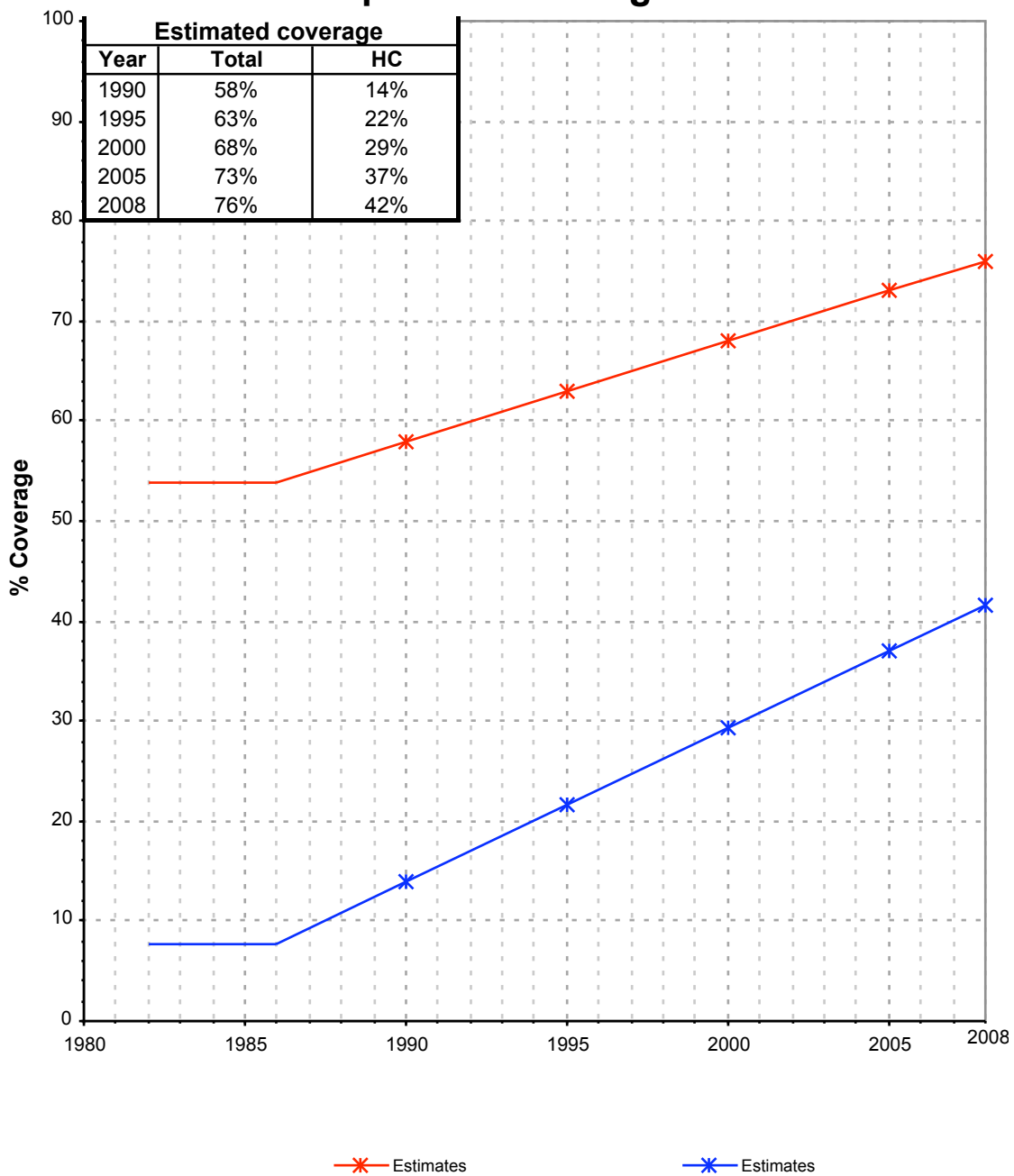

Drinking Water

El Salvador	Drinking water coverage estimates					
	Urban (%)		Rural (%)		Total (%)	
	1990	2008	1990	2008	1990	2008
Piped into premises	72	80	14	42	43	65
Other improved source	18	14	44	34	31	22
Unimproved source	10	6	42	24	26	13

Source: WHO/UNICEF JMP, 2010

El Salvador	Urban		Rural		Total	
	1990	2008	1990	2008	1990	2008
Population (x1000)	2,624	3,721	2,706	2,413	5,330	6,134

Source: UN / Population Division, 2008

Urban drinking water trends

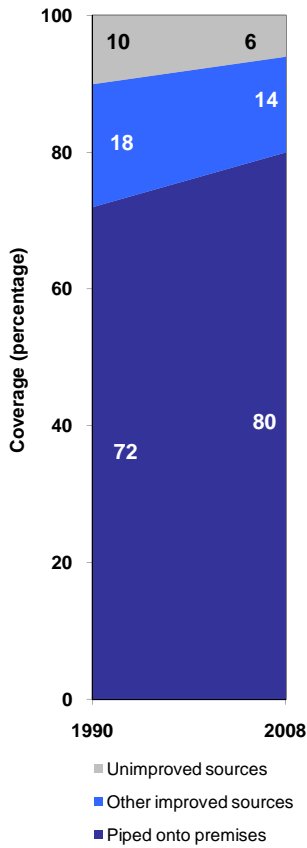

Rural drinking water trends

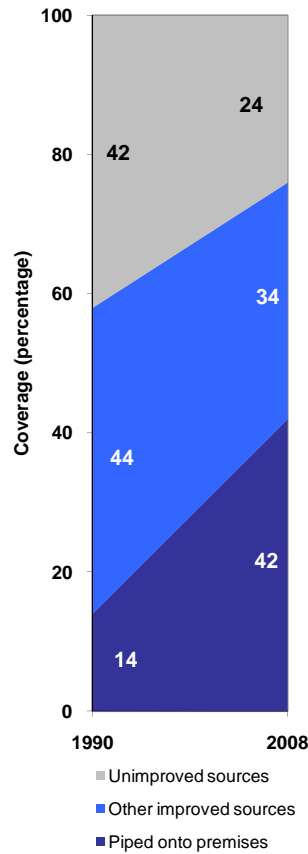

Total drinking water trends

