



**WHO / UNICEF**

**Joint Monitoring Programme  
for Water Supply and Sanitation**

Estimates for the use of

**Improved  
Drinking-Water Sources**

Updated March 2010

---

**Uruguay**

---

Access to drinking water sources				WHS03				Access to drinking water sources				CEN96				Access to drinking water sources				ENH06				URUGUAY			
World Health Survey				Uruguay				Censo General de Poblacion, de Hogares, e de Viviendas				Uruguay				Encuesta Nacional de Hogares Ampliada, Primer trimestre de 2006				URUGUAY							
				2003								1996				Instituto Nacional de Estadística				2006							
Original denomination	Classification	Urban	Rural	Total	Original denomination	Classification	Urban	Rural	Total	Original denomination	Classification	Urban	Rural	Total	Original denomination	Classification	Urban	Rural	Total								
<b>Tap water</b>				<b>Tap water</b>				<b>Tap water</b>				<b>Tap water</b>				<b>Tap water</b>											
Piped water through house connection or yard	House connections	97.5	84.1		Red General, por camera	House connections	91.8	11.4		Red general	House connections																
Piped water into dwelling	Piped water into dwelling					Piped water into dwelling					Piped water into dwelling																
Piped water to yard/pit	Piped water to yard/pit					Piped water to yard/pit					Piped water to yard/pit																
Public tap, standpipe	Public tap, standpipe	1.7	1.6		Red General, no tiene por camera	Public tap, standpipe	1.5	1.0			Public tap, standpipe																
Other	Other					Other					Other																
<b>Ground water</b>				<b>Ground water</b>				<b>Ground water</b>				<b>Ground water</b>				<b>Ground water</b>											
Protected ground water	Protected ground water	0.7	13.4			Protected ground water	4.5	59.6			Protected ground water	3.0	69.4														
Unprotected ground water	Unprotected ground water	0.7	13.2			Unprotected ground water	2.0	38.4			Unprotected ground water																
Protected wells or springs	Protected wells or springs	0.3	5.2	0.0		Protected wells or springs	3.0	38.4			Protected wells or springs																
Private	Private					Private					Private																
Public	Public					Public					Public																
Other	Other					Other	3.0	38.4			Other																
Unprotected wells or springs	Unprotected wells or springs	0.0	0.2			Unprotected wells or springs					Unprotected wells or springs																
Private	Private					Private					Private																
Public	Public					Public					Public																
Other	Other					Other					Other																
<b>All wells</b>	<b>All wells</b>	<b>0.4</b>	<b>8.1</b>			<b>All wells</b>	<b>4.5</b>	<b>59.8</b>			<b>All wells</b>	<b>3.0</b>	<b>69.4</b>														
Private	Private					Private					Private																
Public	Public					Public					Public																
Other	Other					Other					Other																
Protected tube well or bore hole	Tubewell, borehole	0.4	8.1			Tubewell, borehole	3.0	38.4			Tubewell, borehole																
Private	Private					Private					Private																
Public	Public					Public					Public																
Other	Other					Other					Other																
Traditional wells	Traditional wells				Pozo surgente, por camera	Traditional wells	1.5	21.4			Traditional wells																
Private	Private					Private					Private																
Public	Public					Public					Public																
Other	Other					Other	1.5	21.4			Other																
Protected well	Protected well				Pozo surgente, no tiene por camera	Protected well					Protected well																
Private	Private					Private					Private																
Public	Public					Public					Public																
Other	Other					Other					Other																
Unprotected well	Unprotected well					Unprotected well					Unprotected well																
Private	Private					Private					Private																
Public	Public					Public					Public																
Other	Other					Other					Other																
<b>All springs</b>	<b>All springs</b>					<b>All springs</b>					<b>All springs</b>																
Private	Private					Private					Private																
Public	Public					Public					Public																
Other	Other					Other					Other																
Protected spring	Protected spring					Protected spring					Protected spring																
Private	Private					Private					Private																
Public	Public					Public					Public																
Other	Other					Other					Other																
Unprotected spring	Unprotected spring					Unprotected spring					Unprotected spring																
Private	Private					Private					Private																
Public	Public					Public					Public																
Other	Other					Other					Other																
<b>Rainwater</b>				<b>Rainwater</b>				<b>Rainwater</b>				<b>Rainwater</b>				<b>Rainwater</b>											
Rainwater (into tank or cistern)	Covered cistern/tank	0.0	1.0			Covered cistern/tank					Covered cistern/tank																
	Uncovered cistern/tank	0.0	1.0			Uncovered cistern/tank					Uncovered cistern/tank																
<b>Bottled water</b>				<b>Bottled water</b>				<b>Bottled water</b>				<b>Bottled water</b>				<b>Bottled water</b>											
	with other improved					with other improved					with other improved																
	without other improved					without other improved					without other improved																
Water taken directly from pond-water or sites	Surface water	0.0	0.0			Surface water				Anoyo	Surface water	0.0	1.7														
River	River					River					River																
Lake	Lake					Lake					Lake																
Dam	Dam					Dam					Dam																
Pond	Pond					Pond					Pond																
Stream	Stream					Stream					Stream																
Irrigation channel	Irrigation channel					Irrigation channel					Irrigation channel																
Other	Other					Other					Other																
<b>Other improved sources</b>				<b>Other improved sources</b>				<b>Other improved sources</b>				<b>Other improved sources</b>				<b>Other improved sources</b>											
Other	Other				Aljibe, cachimba, por camera	Other	0.3	7.5			Other	0.3	11.4														
Other	Other				Otro, por camera	Other	0.2	6.7		Aljibe	Other	0.3	11.4														
Other non-improved	Other non-improved	0.1	0.0			Other non-improved	0.1	0.8			Other non-improved	0.1	4.9														
Cart with small tank/drum	Cart with small tank/drum					Cart with small tank/drum					Cart with small tank/drum																
Tanker-truck, vendor	Tanker truck provided	0.1	0.0			Tanker truck provided					Tanker truck provided																
Other	Other				Aljibe, cachimba, no tiene por camera	Other	0.6	15.8		Otro	Other	0.3	4.9														
Other	Other				Otro, no tiene por camera	Other	0.8	3.1			Other																
DK/missing	DK/missing				San Especifica: . . . . .	DK/missing	0.5	1.4			DK/missing																
Total	Total	100.0	100.0			Total	100.0	100.0			Total	99.9	100.0														
<b>Calculations</b>				<b>Calculations</b>				<b>Calculations</b>				<b>Calculations</b>				<b>Calculations</b>											
<b>Estimations</b>				<b>Estimations</b>				<b>Estimations</b>				<b>Estimations</b>				<b>Estimations</b>											
								Protected wells, based on WHS03				Protected wells, based on WHS03															
												All piped facilities															
<b>Access to improved drinking water sources</b>				<b>Access to improved drinking water sources</b>				<b>Access to improved drinking water sources</b>				<b>Access to improved drinking water sources</b>				<b>Access to improved drinking water sources</b>											
<b>Access to house connections</b>				<b>Access to house connections</b>				<b>Access to house connections</b>				<b>Access to house connections</b>				<b>Access to house connections</b>											
Used for the estimates				Used for the estimates				Used for the estimates				Used for the estimates				Used for the estimates											
Yes				Yes				Yes				Yes				Yes											
No				No				No				No				No											
<b>Ratios</b>				<b>Ratios</b>				<b>Ratios</b>				<b>Ratios</b>				<b>Ratios</b>											
HC / Tap water				HC / Tap water				HC / Tap water				HC / Tap water				HC / Tap water											
Public tap / Tap water				Public tap / Tap water				Public tap / Tap water				Public tap / Tap water				Public tap / Tap water											
Tubewell + protected well / All wells				Tubewell + protected well / All wells				Tubewell + protected well / All wells				Tubewell + protected well / All wells				Tubewell + protected well / All wells											
Protected wells / Traditional wells				Protected wells / Traditional wells				Protected wells / Traditional wells				Protected wells / Traditional wells				Protected wells / Traditional wells											
Tubewell / All wells				Tubewell / All wells				Tubewell / All wells				Tubewell / All wells				Tubewell / All wells											
Protected springs / All springs				Protected springs / All springs				Protected springs / All springs				Protected springs / All springs				Protected springs / All springs											
Protect well & spring / well & spring				Protect well & spring / well & spring				Protect well & spring / well & spring				Protect well & spring / well & spring				Protect well & spring / well & spring											
Number of people covered by the survey				Number of people covered by the survey				Number of people covered by the survey				Number of people covered by the survey				Number of people covered by the survey											
Number of households covered by the survey				Number of households covered by the survey				Number of households covered by the survey				Number of households covered by the survey				Number of households covered by the survey											
Total population				Total population				Total population				Total population				Total population											
Comments				Comments				Comments				Comments				Comments											
												Urban is called "Urban interior" and seems not to include Montevideo.															

Uruguay			DRINKING WATER							
			URBAN				RURAL			
			House connection		Total		House connection		Total	
Source	Code	Year	Used	Not used	Used	Not used	Used	Not used	Used	Not used
World Health Survey	WHS03	2003	97.5		99.9		84.1		99.9	
Censo General de Poblacion, de Hogares, e de Viviendas	CEN96	1996	95.1		98.1		57.4		79.7	
Encuesta Nacional de Hogares Ampliada, Primer trimestre de 2006	ENH06	2006			99.6				91.4	

# Uruguay - urban - Use of improved drinking water sources

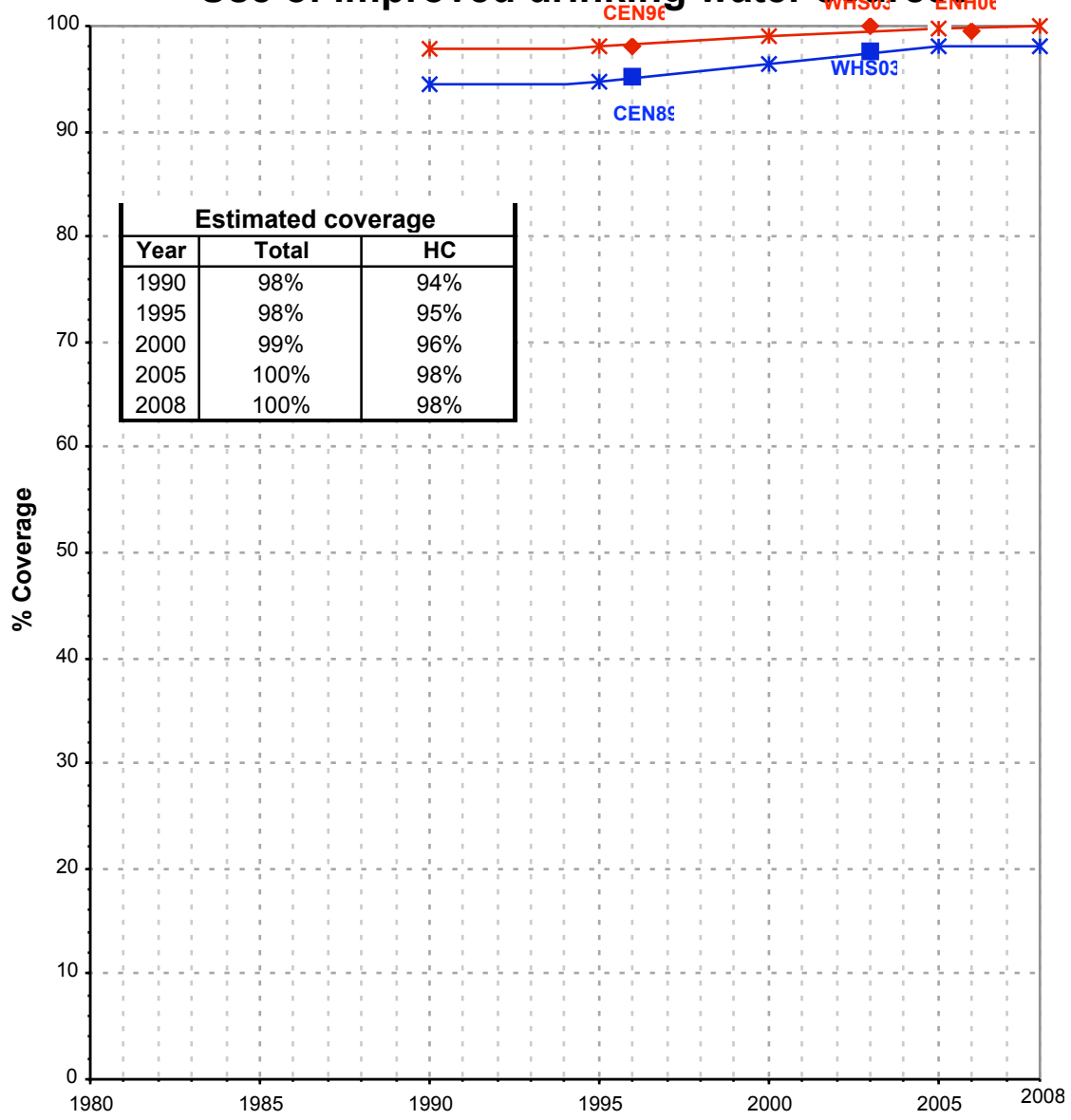

Total improved access

Household connections (HC)

◆ Used for the estimates    ■ Used for the estimates    \* Estimates    \* Estimates

# Uruguay - rural - Use of improved drinking water sources

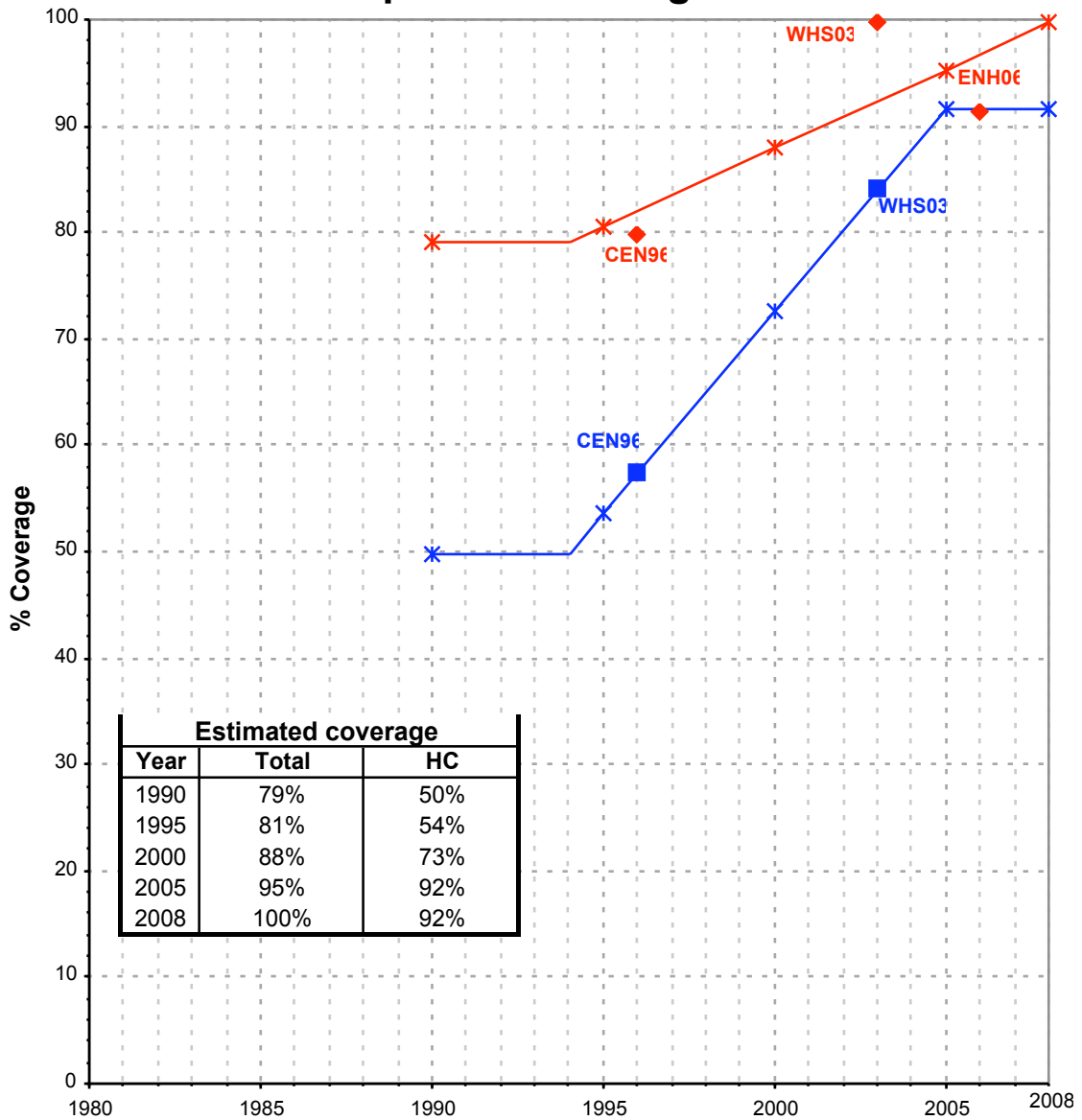

Total improved access

Household connections (HC)

◆ Used for the estimates    ■ Used for the estimates    \* Estimates    \* Estimates