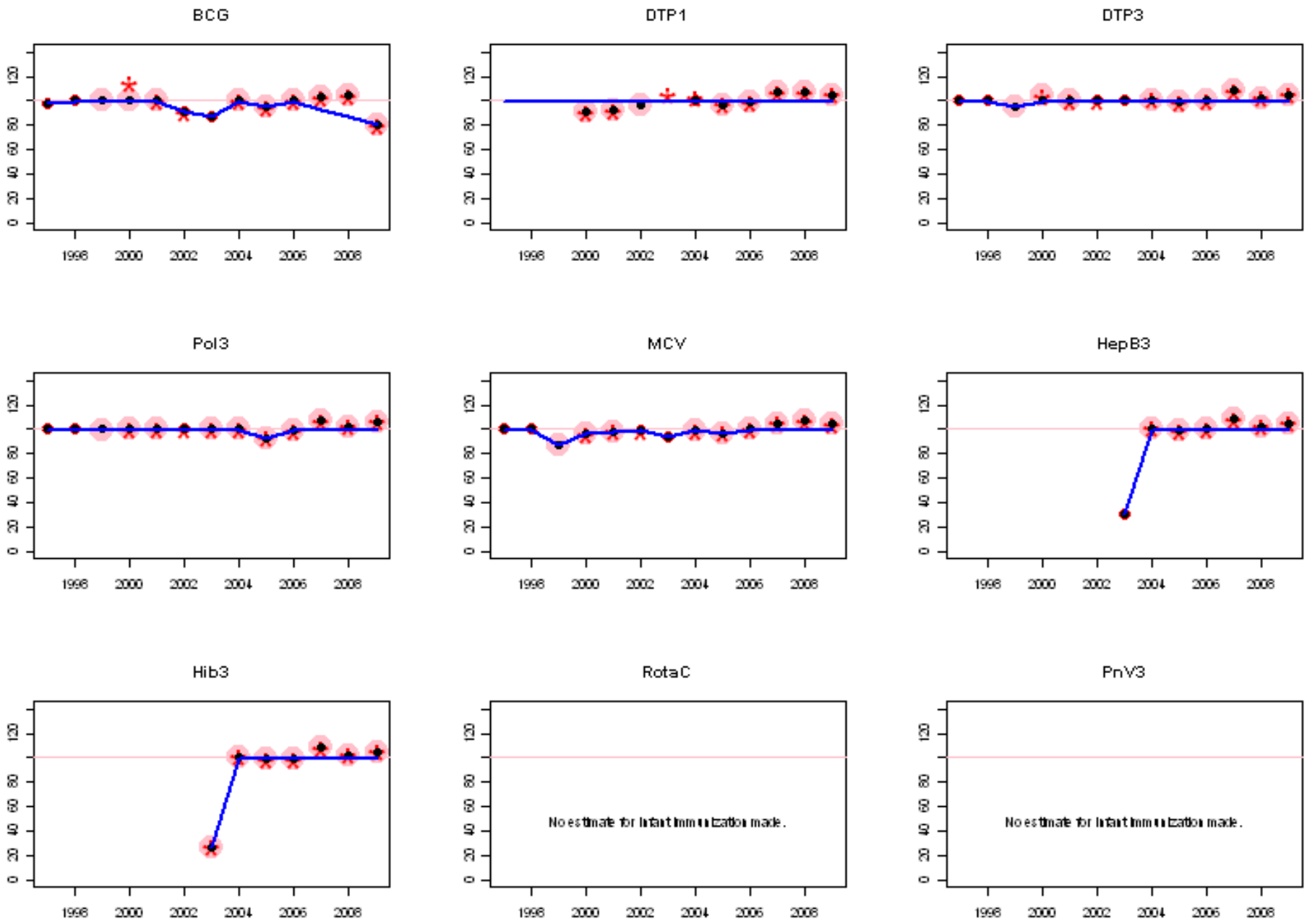
BCG
DTP1
DTP3
Pol3
MCV
HepB3
Hib3
RotaC
No estimate for Infant Immunization made.
PnV3
No estimate for Infant Immunization made.
0
20
40
60
80
120
1998
2000
2002
2004
2006
2008

Saint Vincent and The Grenadines - BCG

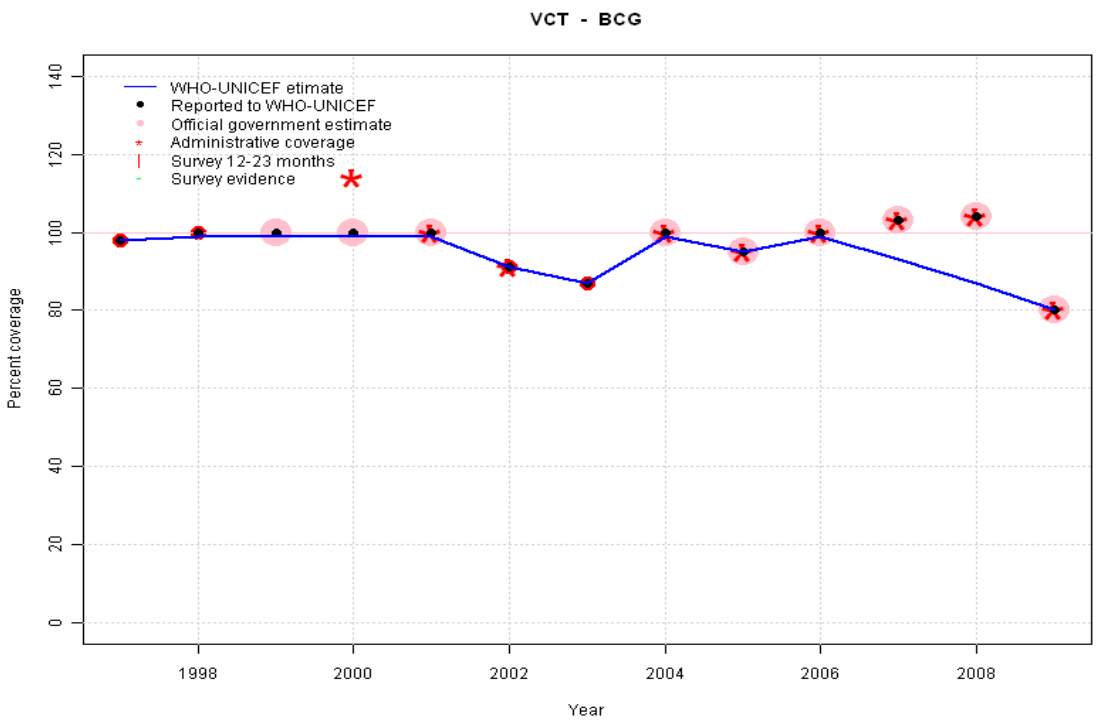

	1997	1998	1999	2000	2001	2002	2003	2004	2005	2006	2007	2008	2009
Estimate	98	99	99	99	99	91	87	99	95	99	93	87	80
Reported	98	100	100	100	100	91	87	100	95	100	103	104	80
Official	NA	NA	100	100	100	NA	NA	100	95	100	103	104	80
Administrative	NA	NA	NA	114	100	91	NA	100	95	100	103	104	80
Survey	NA	NA	NA	NA	NA	NA	NA	NA	NA	NA	NA	NA	NA

Description:

1997: Legacy estimate.
1998: Estimate based on reported data.
1999: Estimate based on reported data.
2000: Estimate based on reported data.
2001: Estimate based on reported data.
2002: Estimate based on reported data.
2003: Estimate based on reported data.
2004: Estimate based on reported data.
2005: Estimate based on reported data.
2006: Estimate based on reported data.
2007: Estimate based on trend in reported data. Missing or ignored reported value estimated by interpolation between reported values of 100 percent in 2006 and 80 percent in 2009. 2007 reported data (103 percent) ignored; greater than 100 percent.
2008: Estimate based on trend in reported data. Missing or ignored reported value estimated by interpolation between reported values of 100 percent in 2006 and 80 percent in 2009. 2008 reported data (104 percent) ignored; greater than 100 percent.
2009: Estimate based on reported data. BCG vaccine supplied in 20 dose vials. Health centers vaccinating daily were reluctant to dispose of more than 10 doses per day leading to suboptimal levels of coverage.

Saint Vincent and The Grenadines - DTP1

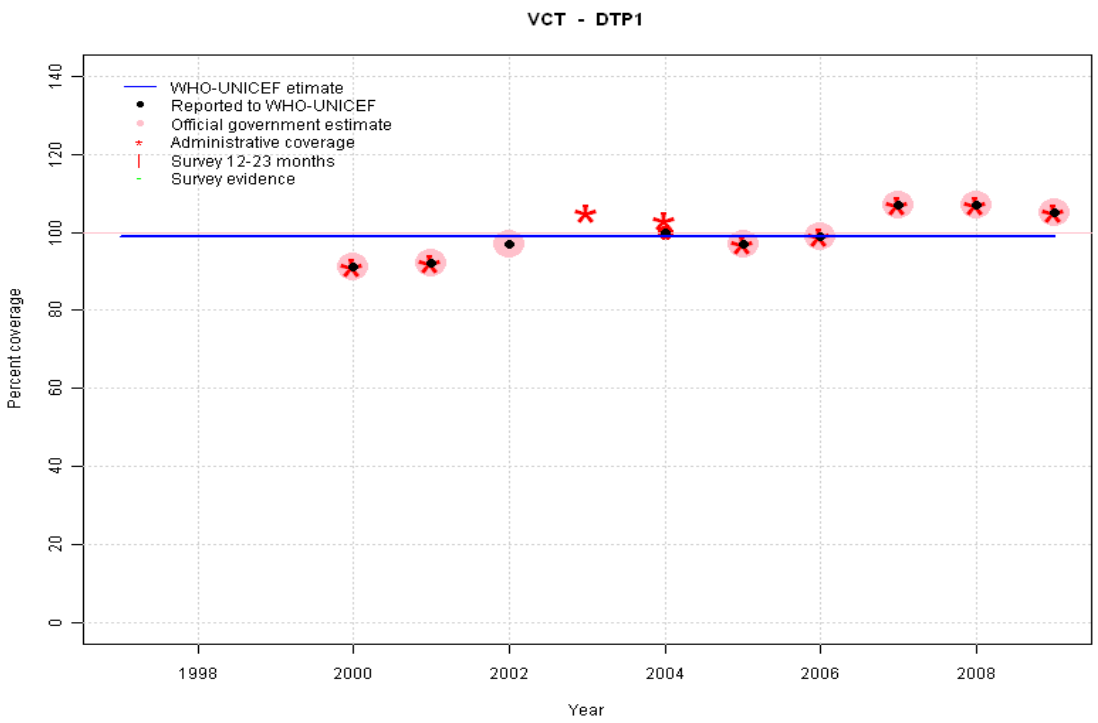

	1997	1998	1999	2000	2001	2002	2003	2004	2005	2006	2007	2008	2009
Estimate	99	99	99	99	99	99	99	99	99	99	99	99	99
Reported	NA	NA	NA	91	92	97	NA	100	97	99	107	107	105
Official	NA	NA	NA	91	92	97	NA	NA	97	99	107	107	105
Administrative	NA	NA	NA	91	92	NA	105	103	97	99	107	107	105
Survey	NA	NA	NA	NA	NA	NA	NA	NA	NA	NA	NA	NA	NA

Description:

1997: Legacy estimate.

1998: Estimate calibrated to 1997 level (99 percent) and reported coverage (91 percent).

1999: Estimate calibrated to 1997 level (99 percent) and reported coverage (91 percent).

2000: Estimate calibrated to 1997 level (99 percent) and reported coverage (91 percent).

2001: Estimate calibrated to 1997 level (99 percent) and reported coverage (92 percent).

2002: Estimate calibrated to 1997 level (99 percent) and reported coverage (97 percent).

2003: Estimate calibrated to 1997 level (99 percent) and reported coverage (99 percent).

2004: Estimate calibrated to 1997 level (99 percent) and reported coverage (99 percent).

2005: Estimate calibrated to 1997 level (99 percent) and reported coverage (97 percent).

2006: Estimate calibrated to 1997 level (99 percent) and reported coverage (99 percent).

2007: Estimate calibrated to 1997 level (99 percent) and reported coverage (99 percent). 2007 reported data (107 percent) ignored; greater than 100 percent.

2008: Estimate calibrated to 1997 level (99 percent) and reported coverage (99 percent). 2008 reported data (107 percent) ignored; greater than 100 percent.

2009: Estimate calibrated to 1997 level (99 percent) and reported coverage (99 percent). 2009 reported data (105 percent) ignored; greater than 100 percent. Vaccination of children born outside of the country results in nationally reported coverage levels greater than 100 percent.

Saint Vincent and The Grenadines - DTP3

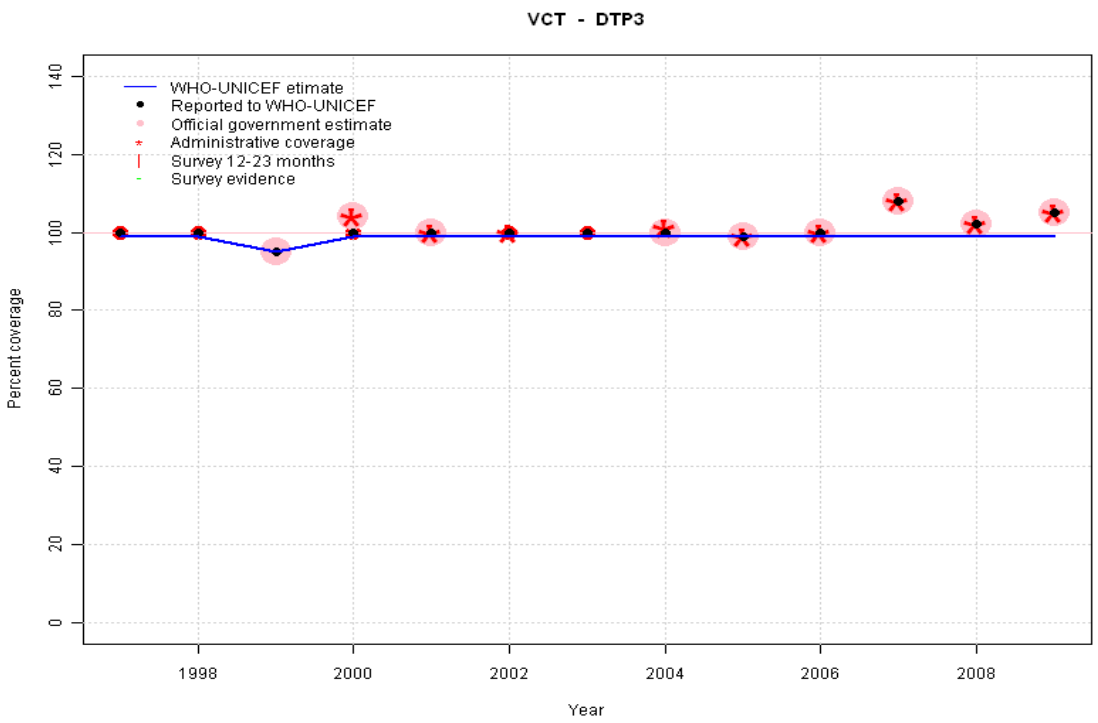

	1997	1998	1999	2000	2001	2002	2003	2004	2005	2006	2007	2008	2009
Estimate	99	99	95	99	99	99	99	99	99	99	99	99	99
Reported	100	100	95	100	100	100	100	100	99	100	108	102	105
Official	NA	NA	95	104	100	NA	NA	100	99	100	108	102	105
Administrative	NA	NA	NA	104	100	100	NA	101	99	100	108	102	105
Survey	NA	NA	NA	NA	NA	NA	NA	NA	NA	NA	NA	NA	NA

Description:

1997: Legacy estimate.
1998: Estimate based on reported data.
1999: Estimate based on reported data.
2000: Estimate based on reported data.
2001: Estimate based on reported data.
2002: Estimate based on reported data.
2003: Estimate based on reported data.
2004: Estimate based on reported data.
2005: Estimate based on reported data.
2006: Estimate based on reported data.
2007: Estimate based on trend in reported data. Missing or ignored reported value estimated by extrapolation from 2006 reported value of 99 percent. 2007 reported data (108 percent) ignored; greater than 100 percent.
2008: Estimate based on trend in reported data. Missing or ignored reported value estimated by extrapolation from 2006 reported value of 99 percent. 2008 reported data (102 percent) ignored; greater than 100 percent.
2009: Estimate based on trend in reported data. Missing or ignored reported value estimated by extrapolation from 2006 reported value of 99 percent. 2009 reported data (105 percent) ignored; greater than 100 percent. Vaccination of children born outside of the country results in nationally reported coverage levels greater than 100 percent.

Saint Vincent and The Grenadines - Pol3

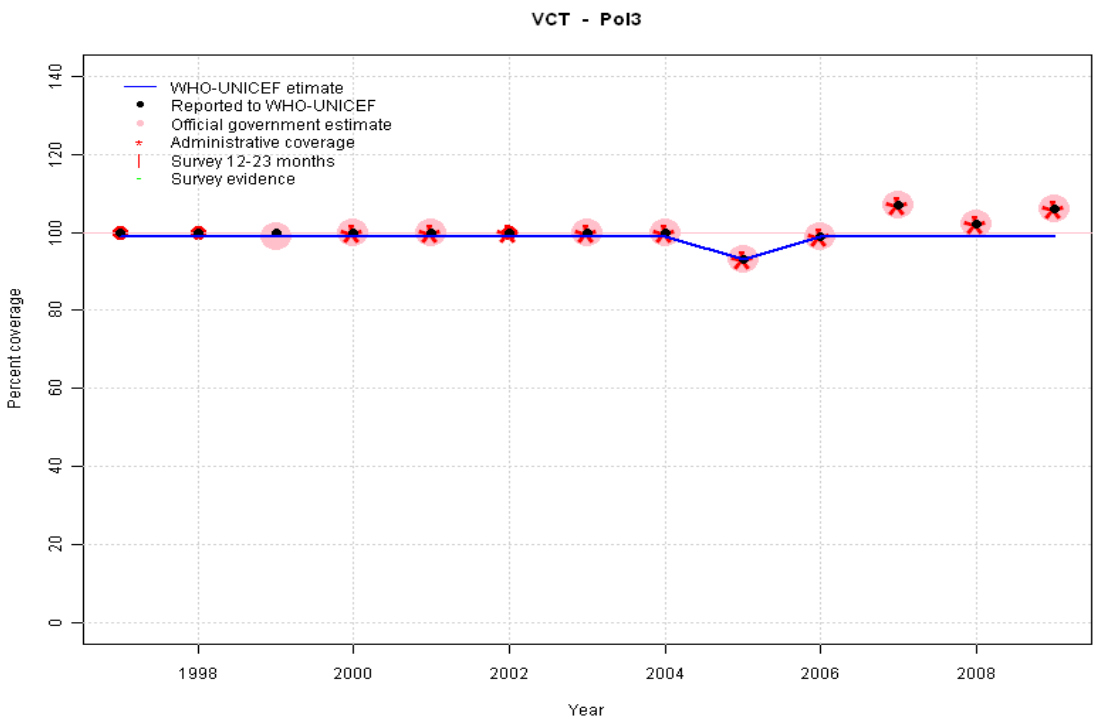

	1997	1998	1999	2000	2001	2002	2003	2004	2005	2006	2007	2008	2009
Estimate	99	99	99	99	99	99	99	99	93	99	99	99	99
Reported	100	100	100	100	100	100	100	100	93	99	107	102	106
Official	NA	NA	99	100	100	NA	100	100	93	99	107	102	106
Administrative	NA	NA	NA	100	100	100	100	100	93	99	107	102	106
Survey	NA	NA	NA	NA	NA	NA	NA	NA	NA	NA	NA	NA	NA

Description:

1997: Legacy estimate.
1998: Estimate based on reported data.
1999: Estimate based on reported data.
2000: Estimate based on reported data.
2001: Estimate based on reported data.
2002: Estimate based on reported data.
2003: Estimate based on reported data.
2004: Estimate based on reported data.
2005: Estimate based on reported data.
2006: Estimate based on reported data.
2007: Estimate based on trend in reported data. Missing or ignored reported value estimated by extrapolation from 2006 reported value of 99 percent. 2007 reported data (107 percent) ignored; greater than 100 percent.
2008: Estimate based on trend in reported data. Missing or ignored reported value estimated by extrapolation from 2006 reported value of 99 percent. 2008 reported data (102 percent) ignored; greater than 100 percent.
2009: Estimate based on trend in reported data. Missing or ignored reported value estimated by extrapolation from 2006 reported value of 99 percent. 2009 reported data (106 percent) ignored; greater than 100 percent. Vaccination of children born outside of the country results in nationally reported coverage levels greater than 100 percent.

Saint Vincent and The Grenadines - MCV

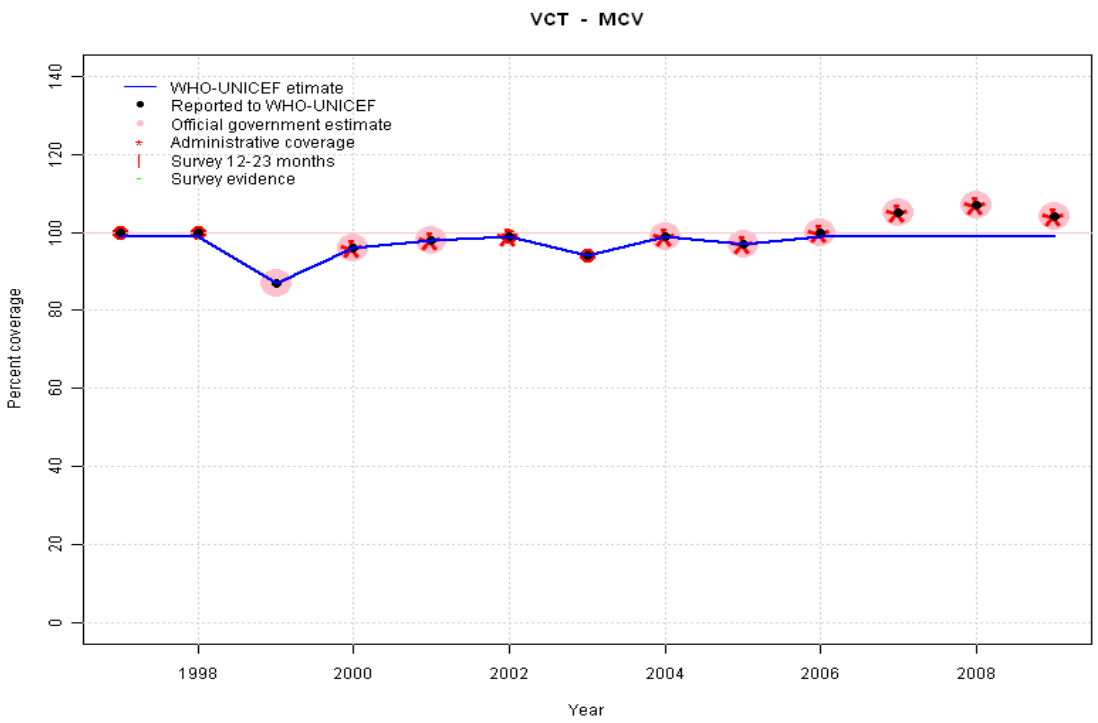

	1997	1998	1999	2000	2001	2002	2003	2004	2005	2006	2007	2008	2009
Estimate	99	99	87	96	98	99	94	99	97	99	99	99	99
Reported	100	100	87	96	98	99	94	99	97	100	105	107	104
Official	NA	NA	87	96	98	NA	NA	99	97	100	105	107	104
Administrative	NA	NA	NA	96	98	99	NA	99	97	100	105	107	104
Survey	NA	NA	NA	NA	NA	NA	NA	NA	NA	NA	NA	NA	NA

Description:

1997: Legacy estimate.
1998: Estimate based on reported data.
1999: Estimate based on reported data.
2000: Estimate based on reported data.
2001: Estimate based on reported data.
2002: Estimate based on reported data.
2003: Estimate based on reported data.
2004: Estimate based on reported data.
2005: Estimate based on reported data.
2006: Estimate based on reported data.
2007: Estimate based on trend in reported data. Missing or ignored reported value estimated by extrapolation from 2006 reported value of 99 percent. 2007 reported data (105 percent) ignored; greater than 100 percent.
2008: Estimate based on trend in reported data. Missing or ignored reported value estimated by extrapolation from 2006 reported value of 99 percent. 2008 reported data (107 percent) ignored; greater than 100 percent.
2009: Estimate based on trend in reported data. Missing or ignored reported value estimated by extrapolation from 2006 reported value of 99 percent. 2009 reported data (104 percent) ignored; greater than 100 percent. Vaccination of children born outside of the country results in nationally reported coverage levels greater than 100 percent.

Saint Vincent and The Grenadines - HepB3

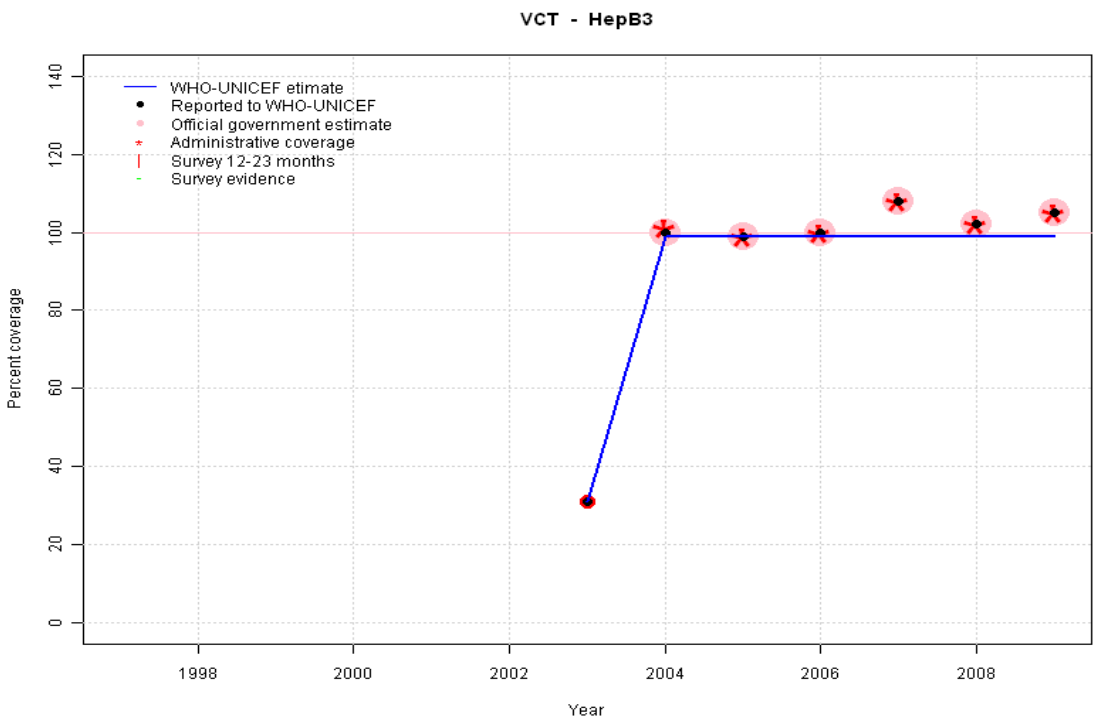

	1997	1998	1999	2000	2001	2002	2003	2004	2005	2006	2007	2008	2009
Estimate	NA	NA	NA	NA	NA	NA	31	99	99	99	99	99	99
Reported	NA	NA	NA	NA	NA	NA	31	100	99	100	108	102	105
Official	NA	NA	NA	NA	NA	NA	NA	100	99	100	108	102	105
Administrative	NA	NA	NA	NA	NA	NA	NA	101	99	100	108	102	105
Survey	NA	NA	NA	NA	NA	NA	NA	NA	NA	NA	NA	NA	NA

Description:

2003: Estimate based on reported data. HepB introduced in 2003 Vaccine presentation is DTP-HepB-Hib.
2004: Estimate based on reported data.
2005: Estimate based on reported data.
2006: Estimate based on reported data.
2007: Estimate based on reported data. Missing or ignored reported value estimated by extrapolation from 2006 reported value of 99 percent. 2007 reported data (108 percent) ignored; greater than 100 percent.
2008: Estimate based on reported data. Missing or ignored reported value estimated by extrapolation from 2006 reported value of 99 percent. 2008 reported data (102 percent) ignored; greater than 100 percent.
2009: Estimate based on reported data. Missing or ignored reported value estimated by extrapolation from 2006 reported value of 99 percent. 2009 reported data (105 percent) ignored; greater than 100 percent. Vaccination of children born outside of the country results in nationally reported coverage levels greater than 100 percent.

Saint Vincent and The Grenadines - Hib3

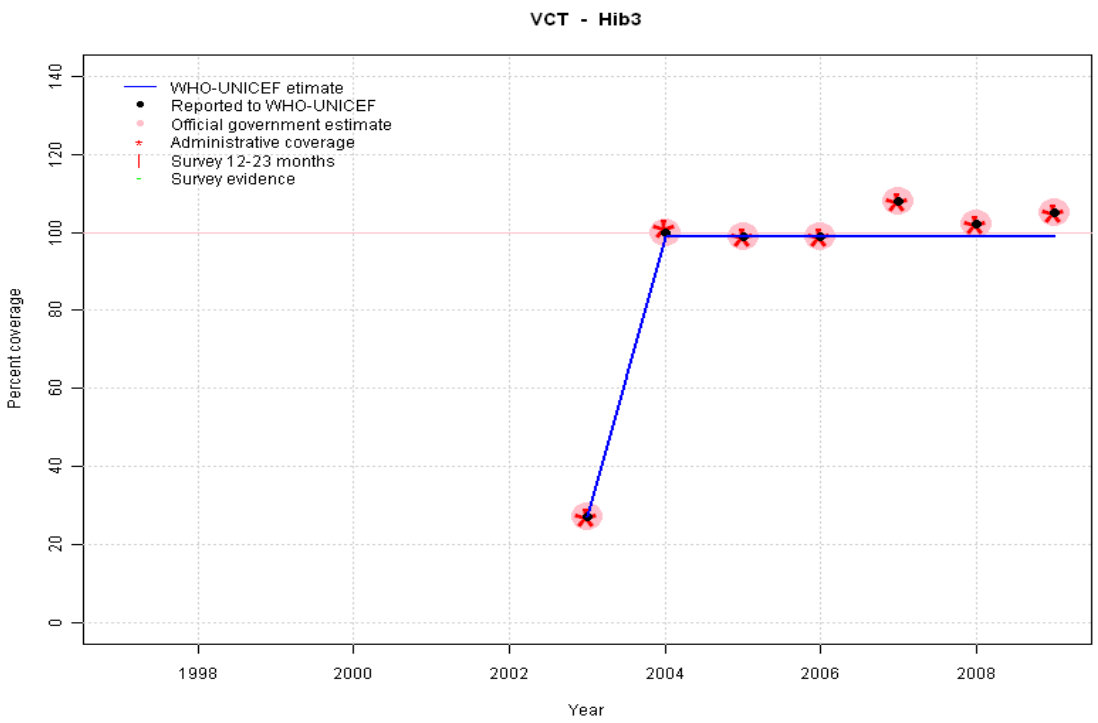

	1997	1998	1999	2000	2001	2002	2003	2004	2005	2006	2007	2008	2009
Estimate	NA	NA	NA	NA	NA	NA	27	99	99	99	99	99	99
Reported	NA	NA	NA	NA	NA	NA	27	100	99	99	108	102	105
Official	NA	NA	NA	NA	NA	NA	27	100	99	99	108	102	105
Administrative	NA	NA	NA	NA	NA	NA	27	101	99	99	108	102	105
Survey	NA	NA	NA	NA	NA	NA	NA	NA	NA	NA	NA	NA	NA

Description:

2003: Estimate based on reported data. Hib introduced in 2003 Vaccine presentation is DTP-HepB-Hib.

2004: Estimate based on reported data.

2005: Estimate based on reported data.

2006: Estimate based on reported data.

2007: Estimate based on reported data. Missing or ignored reported value estimated by extrapolation from 2006 reported value of 99 percent. 2007 reported data (108 percent) ignored; greater than 100 percent.

2008: Estimate based on reported data. Missing or ignored reported value estimated by extrapolation from 2006 reported value of 99 percent. 2008 reported data (102 percent) ignored; greater than 100 percent.

2009: Estimate based on reported data. Missing or ignored reported value estimated by extrapolation from 2006 reported value of 99 percent. 2009 reported data (105 percent) ignored; greater than 100 percent. Vaccination of children born outside of the country results in nationally reported coverage levels greater than 100 percent.

Saint Vincent and The Grenadines - RotaC

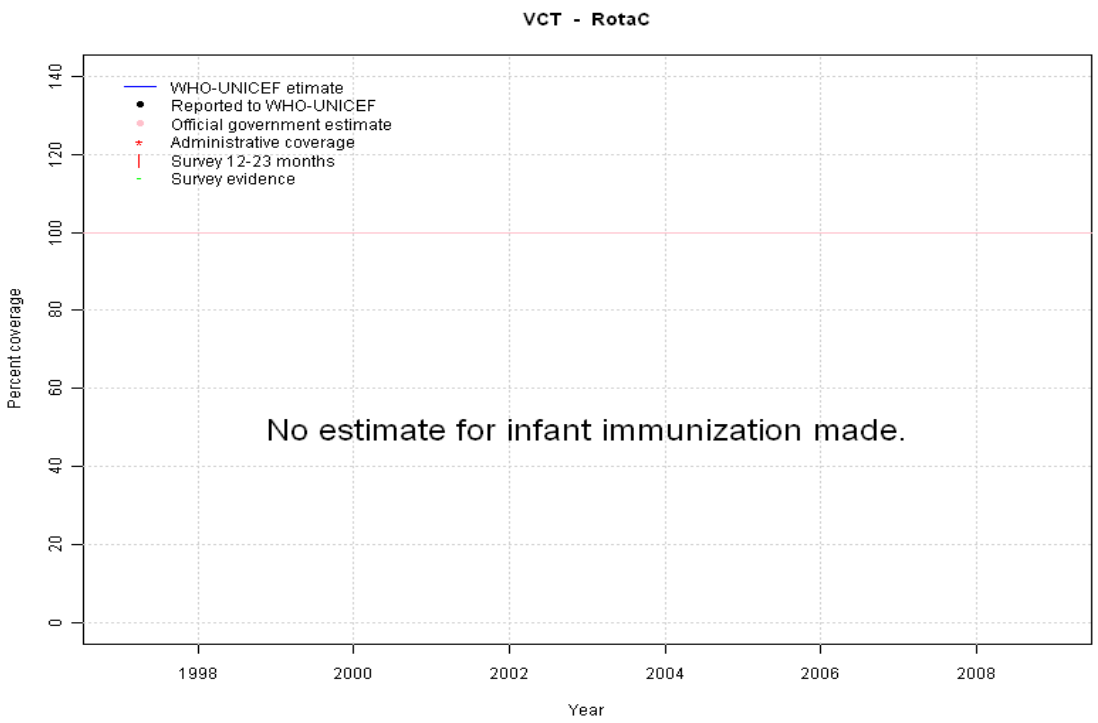

	1997	1998	1999	2000	2001	2002	2003	2004	2005	2006	2007	2008	2009
Estimate	NA	NA	NA	NA	NA	NA	NA	NA	NA	NA	NA	NA	NA
Reported	NA	NA	NA	NA	NA	NA	NA	NA	NA	NA	NA	NA	NA
Official	NA	NA	NA	NA	NA	NA	NA	NA	NA	NA	NA	NA	NA
Administrative	NA	NA	NA	NA	NA	NA	NA	NA	NA	NA	NA	NA	NA
Survey	NA	NA	NA	NA	NA	NA	NA	NA	NA	NA	NA	NA	NA

Saint Vincent and The Grenadines - PnV3

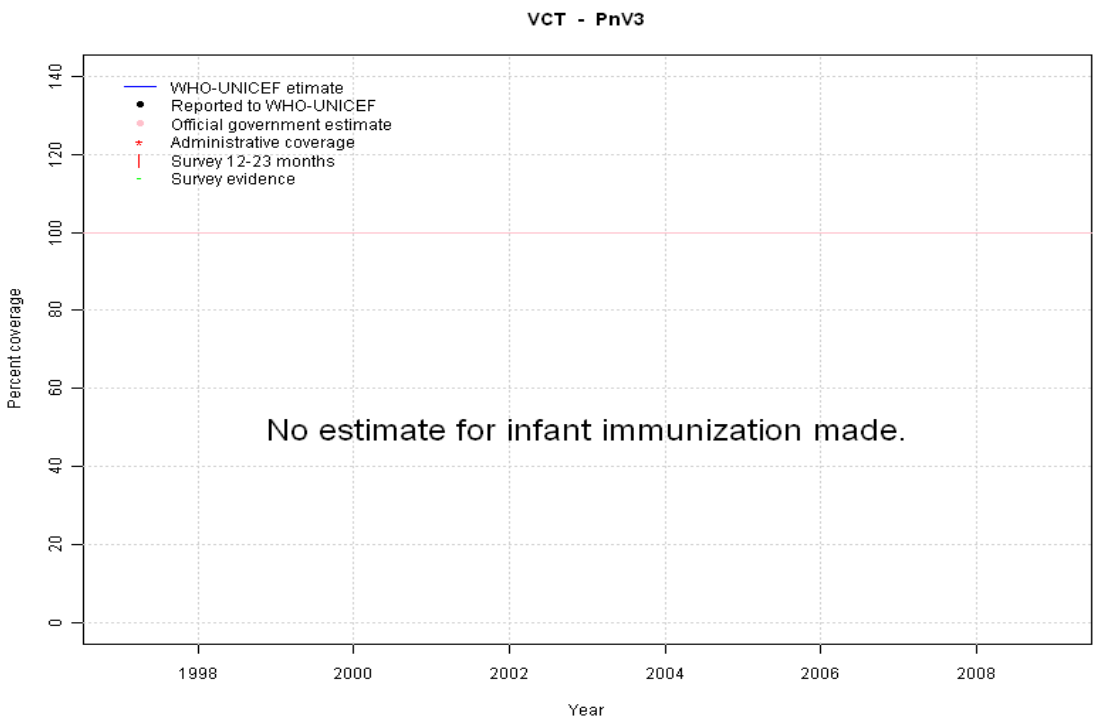

	1997	1998	1999	2000	2001	2002	2003	2004	2005	2006	2007	2008	2009
Estimate	NA	NA	NA	NA	NA	NA	NA	NA	NA	NA	NA	NA	NA
Reported	NA	NA	NA	NA	NA	NA	NA	NA	NA	NA	NA	NA	NA
Official	NA	NA	NA	NA	NA	NA	NA	NA	NA	NA	NA	NA	NA
Administrative	NA	NA	NA	NA	NA	NA	NA	NA	NA	NA	NA	NA	NA
Survey	NA	NA	NA	NA	NA	NA	NA	NA	NA	NA	NA	NA	NA

Further information and estmates for 1980-1996 are available at:
http://www.childinfo.org/immunization_countryreports.html
http://www.who.int/immunization_monitoring/routine/immunization_coverage/en/index4.html