



**WHO / UNICEF**

**Joint Monitoring Programme  
for Water Supply and Sanitation**

Estimates for the use of

**Improved  
Drinking-Water Sources**

Updated March 2010

---

**Sao Tome & Principe**

---

Access to drinking water sources		MICS00		Sao Tome and Principe		Access to drinking water sources		ENCV00		Sao Tome and Principe		
Multiple Indicator Cluster Survey				Rapport de l'enquete nationale sur les conditions de vie des menages								
Final Report				2000				2000				
Original denomination	Classification	Urban	Rural	Total	Original denomination	Classification	Urban	Rural	Total	Urban	Rural	Total
	<b>Tap water</b>	84.2	58.5			<b>Tap water</b>						83.4
	House connections	34.2	18.7			House connections						83.4
Piped into dwelling	Piped water into dwelling	9.4	2.4		Piped into dwelling	Piped water into dwelling						20.8
Piped into yard or plot	Piped water to yard/plot	24.8	16.3		Piece a cote du batiment principal	Piped water to yard/plot						62.6
Public tap	Public tap, standpipe	50.0	39.8			Public tap, standpipe						
	Other					Other						
	<b>Ground water</b>	6.6	20.5			<b>Ground water</b>						
	Protected ground water	4.3	14.1			Protected ground water						
	Unprotected ground water	2.3	6.4			Unprotected ground water						
	Protected wells or springs	4.3	14.1			Protected wells or springs						
	Private					Private						
	Public					Public						
	Other					Other						
Unprotected dug well/spring	Unprotected wells or springs	2.3	6.4			Unprotected wells or springs						
	Private					Private						
	Public					Public						
	Other					Other						
	<b>All wells</b>	4.2	14.0			<b>All wells</b>						
	Private					Private						
	Public					Public						
	Other					Other						
Tubewell/ borehole with pump	Tubewell, borehole	0.8	2.6			Tubewell, borehole						
	Private					Private						
	Public					Public						
	Other					Other						
	<b>Traditional wells</b>	3.4	11.4			<b>Traditional wells</b>						
	Private					Private						
	Public					Public						
	Other					Other						
Protected dug well	Protected well	3.4	11.4			Protected well						
	Private					Private						
	Public					Public						
	Other					Other						
	Unprotected well					Unprotected well						
	Private					Private						
	Public					Public						
	Other					Other						
	<b>All springs</b>	0.1	0.1			<b>All springs</b>						
	Private					Private						
	Public					Public						
	Other					Other						
Protected spring	Protected spring	0.1	0.1			Protected spring						
	Private					Private						
	Public					Public						
	Other					Other						
	Unprotected spring					Unprotected spring						
	Private					Private						
	Public					Public						
	Other					Other						
	<b>Rainwater</b>					<b>Rainwater</b>						
	Covered cistern/tank					Covered cistern/tank						
	Uncovered cistern/tank					Uncovered cistern/tank						
	<b>Bottled water</b>					<b>Bottled water</b>						
	with other improved					with other improved						
	without other improved					without other improved						
pond_river_stream	<b>Surface water</b>	6.2	17.6		Riviere	<b>Surface water</b>						7.4
	River					River						7.4
	Lake					Lake						
	Dam					Dam						
	Pond					Pond						
	Stream					Stream						
	Irrigation channel					Irrigation channel						
	Other					Other						
	<b>Other improved sources</b>					<b>Other improved sources</b>						
	Other					Other						
	Other					Other						
	<b>Other non-improved</b>	3.0	3.4			<b>Other non-improved</b>						9.2
	Cart with small tank/drum					Cart with small tank/drum						
Tanker truck vendor	Tanker truck provided	0.1	0.0			Tanker truck provided						
Other	Other	2.9	3.4		Other	Other						9.2
	Other					Other						
Missing/DK	<b>DK/missing</b>	0.0	0.0			<b>DK/missing</b>						
	<b>Total</b>	100.0	100.0			<b>Total</b>						100.0
<b>Calculations</b>					<b>Calculations</b>							
<b>Estimations</b>					<b>Estimations</b>							
<b>Access to improved drinking water sources :</b>		<b>89%</b>	<b>73%</b>		<b>Access to improved drinking water sources :</b>							<b>83%</b>
<b>Access to house connections :</b>		<b>34%</b>	<b>19%</b>		<b>Access to house connections :</b>							<b>83%</b>
	Used for the estimates	Yes	Yes			Used for the estimates	No	No				
	Used for the estimates	Yes	Yes			Used for the estimates	No	No				
<b>Ratios</b>	HC / Tap water	41%	32%		<b>Ratios</b>	HC / Tap water						
	Public tap / Tap water	59%	68%			Public tap / Tap water						
	Tubewell + protected well / All wells	100%	100%			Tubewell + protected well / All wells						
	Protected wells / Traditional wells	100%	100%			Protected wells / Traditional wells						
	Tubewell / All wells	19%	19%			Tubewell / All wells						
	Protected springs / All springs	100%	100%			Protected springs / All springs						
	Protect. well & spring / well & spring	65%	69%			Protect. well & spring / well & spring						
Number of people covered by the survey:					Number of people covered by the survey:							
Number of households covered by the survey:					Number of households covered by the survey:							
Total population:					Total population:							
<b>Comments</b>					<b>Comments</b>							



Sao Tome and Principe			DRINKING WATER							
			URBAN				RURAL			
			House connection		Total		House connection		Total	
Source	Code	Year	Used	Not used	Used	Not used	Used	Not used	Used	Not used
Multiple Indicator Cluster Survey	MICS00	2000	34.2		88.5		18.7		72.6	
Rapport de l'emquete nationale sur les conditions de vie des menages	ENCV00	2000								
Multiple Indicator Cluster Survey	MICS06	2006	31.7		88.4		17.2		83.2	
Inquérito sobre Condições de Vida das Familias	CVF00	2000	27.5		83.6		10.0		66.8	

# Sao Tome & Principe - urban - Use of improved drinking water sources

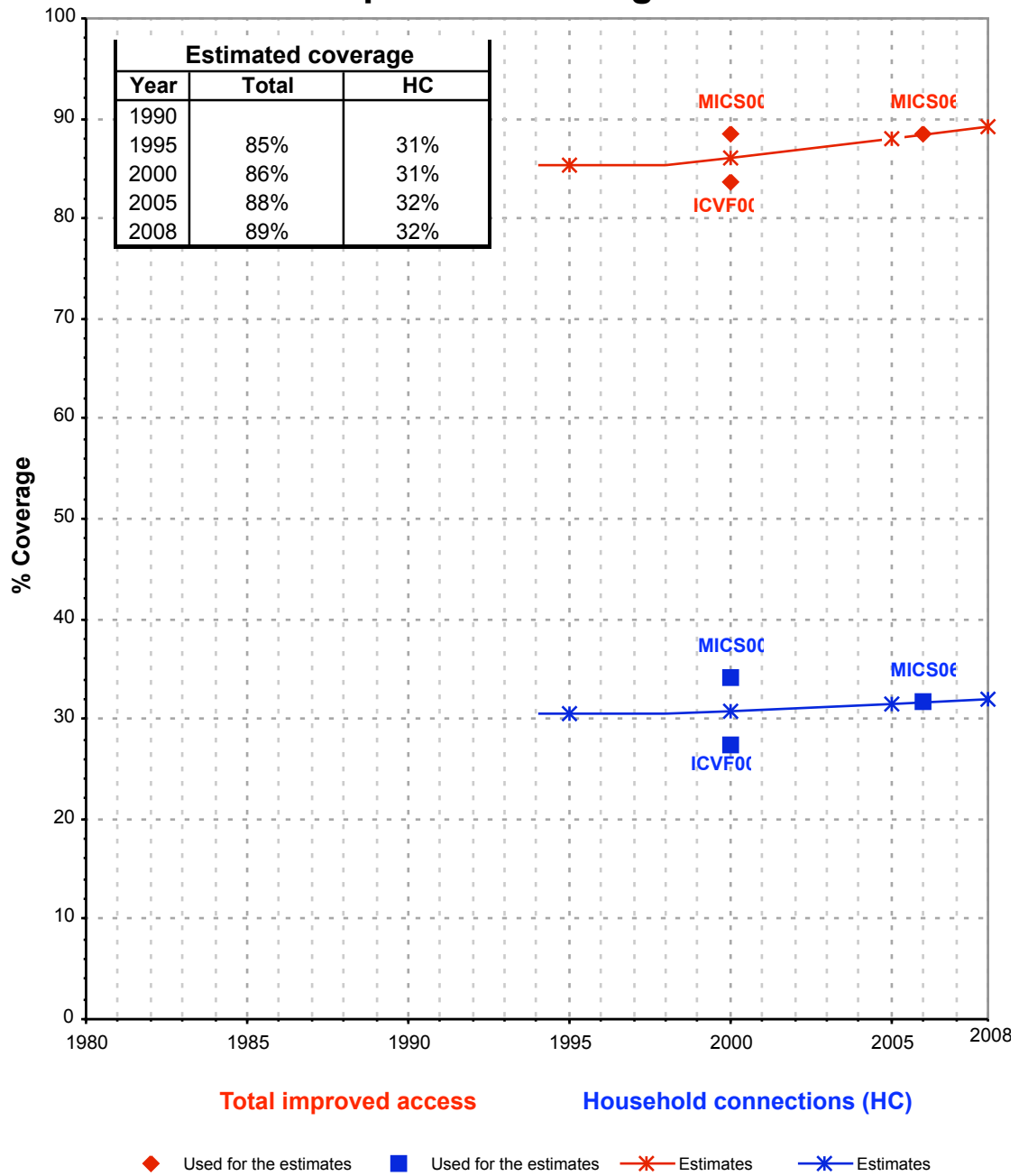

# Sao Tome & Principe - rural - Use of improved drinking water sources

