



WHO / UNICEF

**Joint Monitoring Programme
for Water Supply and Sanitation**

Estimates for the use of

**Improved
Drinking-Water Sources**

Updated March 2010

Equatorial Guinea

Access to drinking water sources		WHO90		Equatorial Guinea			Access to drinking water sources			JMP99		Equatorial Guinea			
The International Drinking Water Supply and Sanitation Decade							Global Water Supply and Sanitation Assessment 2000.								
End of Decade Review (as at December 1990), WHO1992.				1990			Water Supply and Sanitation Sector Questionnaire - 1999, Form 6 sent to WHO.						1999		
Original denomination	Classification	Urban	Rural	Total	Original denomination	Classification	Urban	Rural	Total	Original denomination	Classification	Urban	Rural	Total	
	Tap water	12.0				Tap water	15.5	0.0			Tap water	15.5	0.0		
	House connections				Population served with household connection	House connections					House connections				
	Piped water into dwelling					Piped water into dwelling					Piped water into dwelling				
	Piped water to yard/plot					Piped water to yard/plot					Piped water to yard/plot				
	Public tap, standpipe					Public tap, standpipe					Public tap, standpipe				
	Other					Other					Other				
	Ground water					Ground water	29.8	42.4			Ground water	29.8	42.4		
	Protected ground water				Population without household connection but with reasonable access to a public water point	Protected ground water					Protected ground water				
	Unprotected ground water					Unprotected ground water					Unprotected ground water				
	Protected wells or springs					Protected wells or springs					Protected wells or springs				
	Private					Private					Private				
	Public					Public					Public				
	Other					Other					Other				
	Unprotected wells or springs					Unprotected wells or springs					Unprotected wells or springs				
	Private					Private					Private				
	Public					Public					Public				
	Other					Other					Other				
	All wells					All wells					All wells				
	Private					Private					Private				
	Public					Public					Public				
	Other					Other					Other				
	Tubewell, borehole					Tubewell, borehole					Tubewell, borehole				
	Private					Private					Private				
	Public					Public					Public				
	Other					Other					Other				
	Traditional wells					Traditional wells					Traditional wells				
	Private					Private					Private				
	Public					Public					Public				
	Other					Other					Other				
	Protected well					Protected well					Protected well				
	Private					Private					Private				
	Public					Public					Public				
	Other					Other					Other				
	Unprotected well					Unprotected well					Unprotected well				
	Private					Private					Private				
	Public					Public					Public				
	Other					Other					Other				
	All springs					All springs					All springs				
	Private					Private					Private				
	Public					Public					Public				
	Other					Other					Other				
	Protected spring					Protected spring					Protected spring				
	Private					Private					Private				
	Public					Public					Public				
	Other					Other					Other				
	Unprotected spring					Unprotected spring					Unprotected spring				
	Private					Private					Private				
	Public					Public					Public				
	Other					Other					Other				
	Rainwater					Rainwater					Rainwater				
	Covered cistern/tank					Covered cistern/tank					Covered cistern/tank				
	Uncovered cistern/tank					Uncovered cistern/tank					Uncovered cistern/tank				
	Bottled water					Bottled water					Bottled water				
	with other improved					with other improved					with other improved				
	without other improved					without other improved					without other improved				
	Surface water					Surface water					Surface water				
	River					River					River				
	Lake					Lake					Lake				
	Dam					Dam					Dam				
	Pond					Pond					Pond				
	Stream					Stream					Stream				
	Irrigation channel					Irrigation channel					Irrigation channel				
	Other					Other					Other				
	Other improved sources					Other improved sources					Other improved sources				
	Other					Other					Other				
	Other					Other					Other				
	Other non-improved				Total population unserved	Other non-improved	54.7	57.6			Other non-improved	54.7	57.6		
	Cart with small tank/drum					Cart with small tank/drum					Cart with small tank/drum				
	Tanker truck provided					Tanker truck provided					Tanker truck provided				
	Other					Other					Other				
	Other					Other					Other				
	DK/missing					DK/missing					DK/missing				
	Total	12.0				Total	100.0	100.0			Total	100.0	100.0		
Calculations					Calculations					Calculations					
Estimations					Estimations					Estimations					
	Access to improved drinking water sources :	12%				Access to improved drinking water sources :	45%	42%			Access to improved drinking water sources :	45%	42%		
	Access to house connections :	12%				Access to house connections :	15%	0%			Access to house connections :	15%	0%		
	Used for the estimates :	No	No			Used for the estimates :	Yes	Yes			Used for the estimates :	Yes	Yes		
	Used for the estimates :	Yes	No			Used for the estimates :	Yes	Yes			Used for the estimates :	Yes	Yes		
Ratios	HC / Tap water	100%				HC / Tap water	100%				HC / Tap water	100%			
	Public tap / Tap water					Public tap / Tap water					Public tap / Tap water				
	Tubewell + protected well / All wells					Tubewell + protected well / All wells					Tubewell + protected well / All wells				
	Protected wells / Traditional wells					Protected wells / Traditional wells					Protected wells / Traditional wells				
	Tubewell / All wells					Tubewell / All wells					Tubewell / All wells				
	Protected springs / All springs					Protected springs / All springs					Protected springs / All springs				
	Protect. well & spring / well & spring					Protect. well & spring / well & spring					Protect. well & spring / well & spring				
	Number of people covered by the survey:					Number of people covered by the survey:	157.7	248.4			Number of people covered by the survey:	157.7	248.4		
	Number of households covered by the survey:					Number of households covered by the survey:					Number of households covered by the survey:				
	Total population:					Total population:					Total population:				
Comments					Comments					Comments					

Equatorial Guinea			DRINKING WATER							
			URBAN				RURAL			
			House connection		Total		House connection		Total	
Source	Code	Year	Used	Not used	Used	Not used	Used	Not used	Used	Not used
The International Drinking Water Supply and Sanitation Decade	WHO90	1990	12.0			12.0				
Global Water Supply and Sanitation Assessment 2000.	JMP99	1999	15.5		45.3		0.0		42.4	

Equatorial Guinea - urban - Use of improved drinking water sources

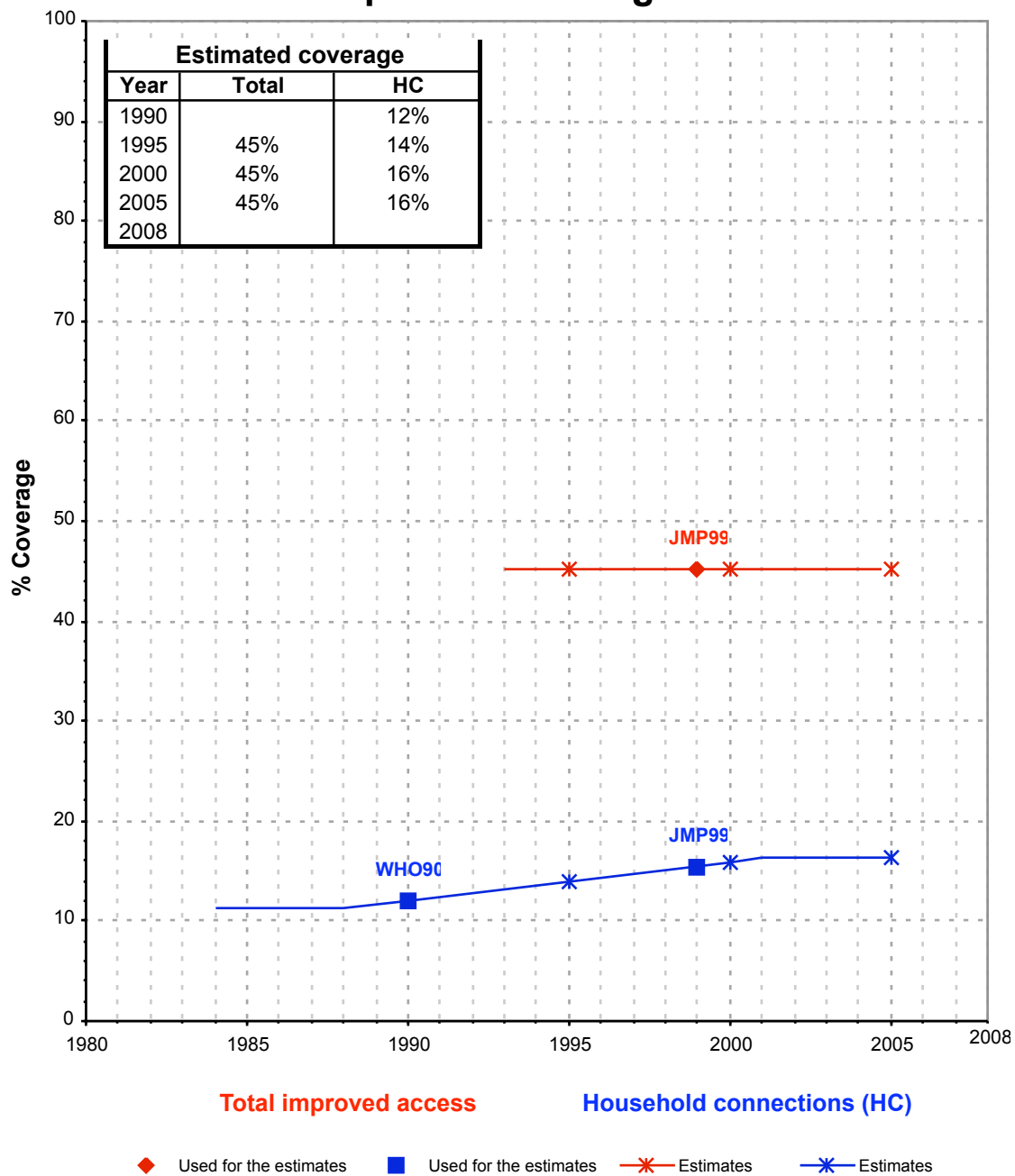

Equatorial Guinea - rural - Use of improved drinking water sources

