



**WHO / UNICEF**

**Joint Monitoring Programme  
for Water Supply and Sanitation**

Estimates for the use of

**Improved  
Drinking-Water Sources**

Updated March 2010

---

**Guinea**

---

Access to drinking water sources		DHS92			Guinea		Access to drinking water sources		CEN96			Guinea	
Demographic and Health Survey					1992		National census					1996	
as recorded on the Global Water Supply and Sanitation Assessment 2000. Water Supply and Sanitation Sector Questionnaire - 1999.					1992		as recorded on the Global Water Supply and Sanitation Assessment 2000. Water Supply and Sanitation Sector Questionnaire - 1999.					1996	
Original denomination	Classification	Urban	Rural	Total	Original denomination	Classification	Urban	Rural	Total				
<b>Tap water</b>					<b>Tap water</b>								
Private Tap	House connections	61.0	10.3		Private connection	House connections	42.2	0.6					
	Piped water into dwelling					Piped water into dwelling							
	Piped water to yard/plot					Piped water to yard/plot							
Public Tap	Public tap, standpipe	24.2	8.5		Communal tap	Public tap, standpipe	20.8	0.6					
	Other					Other							
<b>Ground water</b>					<b>Ground water</b>								
	Protected ground water	27.1	39.2			Protected ground water	53.7	54.8					
	Unprotected ground water					Protected ground water	5.7	26.2					
	Protected wells or springs					Unprotected ground water	48.0	28.6					
	Private					Protected wells or springs	5.7	26.2	0.0				
	Public					Private							
	Other					Public							
	Unprotected wells or springs					Other							
	Private					Unprotected wells or springs	48.0	28.6					
	Public					Private	48.0	28.6					
	Other					Public							
Well	All wells	27.1	39.2			Other							
	Private					All wells	51.4	50.1	0.0				
	Public					Private	48.0	28.6					
	Other					Public							
	Tubewell, borehole					Other							
	Private					Tubewell, borehole	3.4	21.5					
	Public					Private							
	Other					Public							
	Traditional wells					Other							
	Private					Traditional wells	48.0	28.6	0.0				
	Public					Private	48.0	28.6					
	Other					Public							
	Protected well					Other							
	Private					Protected well							
	Public					Private							
	Other					Public							
	Unprotected well					Other							
	Private					Unprotected well	48.0	28.6	0.0				
	Public					Private	48.0	28.6					
	Other					Public							
	All springs					Other							
	Private					All springs	2.3	4.7					
	Public					Private							
	Other					Public							
	Protected spring					Other							
	Private					Protected spring	2.3	4.7					
	Public					Private							
	Other					Public							
	Unprotected spring					Other							
	Private					Unprotected spring							
	Public					Private							
	Other					Public							
	Rainwater					Other							
	Covered cistern/tank					Rainwater							
	Uncovered cistern/tank					Covered cistern/tank							
	Bottled water					Uncovered cistern/tank							
	with other improved					Bottled water							
	without other improved					with other improved							
	without other improved					without other improved							
Surface Water	Surface water	8.9	49.1		Surface water	Surface water	1.7	42.0					
	River					River							
	Lake					Lake							
	Dam					Dam							
	Pond					Pond							
	Stream					Stream							
	Irrigation channel					Irrigation channel							
	Other					Other							
	Other improved sources					Other improved sources							
	Other					Other							
	Other					Other							
	Other non-improved	2.9	1.4			Other non-improved	0.6	0.9					
	Cart with small tank/drum					Cart with small tank/drum							
	Tanker truck provided					Tanker truck provided							
Other/Not Defined	Other	2.9	1.4		Other	Other	0.6	0.9					
	Other					Other							
	DK/missing				Not known	DK/missing	1.9	1.7					
	Total	99.9	100.0		Total	Total	100.0	100.0					
Calculations					Calculations								
Estimations	Estimated protected wells based on MICS03	23.7	33.5		Estimations	Estimated protected wells based on MICS03	37.9	12.7					
	Estimation of springs among surface water, based on DHS99	2.5	3.5										
	HC corrected for "Eau du voisin" based on QUIBB02	23.7	0.2										
<b>Access to improved drinking water sources : 87% 47%</b>					<b>Access to improved drinking water sources : 86% 39%</b>								
<b>Access to house connections : 24% 0%</b>					<b>Access to house connections : 21% 0%</b>								
Used for the estimates: Yes Yes					Used for the estimates: Yes Yes								
Used for the estimates: Yes Yes					Used for the estimates: Yes Yes								
Ratios	HC / Tap water	60%	17%		Ratios	HC / Tap water	51%	0%					
	Public tap / Tap water	40%	83%			Public tap / Tap water	49%	100%					
	Tubewell + protected well / All wells					Tubewell + protected well / All wells							
	Protected wells / Traditional wells					Protected wells / Traditional wells							
	Tubewell / All wells					Tubewell / All wells							
	Protected springs / All springs					Protected springs / All springs							
	Protect. well & spring / well & spring					Protect. well & spring / well & spring	11%	48%					
	Number of people covered by the survey:					Number of people covered by the census:	2139.631	5016.775					
	Number of households covered by the survey:					Number of households covered by the census:							
	Total population:					Total population:							
Comments					Comments								

Access to drinking water sources		MICS96			Guinea	Access to drinking water sources		DHS99			Guinea				
Multiple Indicator Cluster Survey						Demographic and Health Survey									
					1996								1999		
Original denomination	Classification	Urban	Rural	Total	Original denomination	Classification	Urban	Rural	Total	Original denomination	Classification	Urban	Rural	Total	
	<b>Tap water</b>					<b>Tap water</b>					<b>Tap water</b>				
Private connection	House connections	49.2	1.8			House connections	63.7	4.2			House connections	29.7	1.3		
	Piped water into dwelling					Robinet dans logement					Piped water into dwelling	10.3	0.2		
	Piped water to yard/plot					Robinet dans concession					Piped water to yard/plot	19.4	1.1		
Public Standpipe	Public tap, standpipe	15.4	0.8			Robinet public					Public tap, standpipe	34.0	2.9		
	Other										Other				
	<b>Ground water</b>					<b>Ground water</b>					<b>Ground water</b>				
	Protected ground water	20.2	34.0			Protected ground water	33.1	64.2			Protected ground water	12.8	38.0		
	Unprotected ground water	20.2	34.0			Unprotected ground water	0.9	12.6			Unprotected ground water	0.9	12.6		
	Protected wells or springs	20.2	34.0	0.0		Protected wells or springs	12.8	38.0	0.0		Protected wells or springs	12.8	38.0	0.0	
	Private					Private					Private				
	Public					Public					Public	12.0	34.7		
	Other					Other					Other				
	Unprotected wells or springs					Unprotected wells or springs	0.9	12.6	0.0		Unprotected wells or springs	0.9	12.6	0.0	
	Private					Private					Private				
	Public					Public					Public				
	Other					Other					Other				
	<b>All wells</b>					<b>All wells</b>					<b>All wells</b>				
	Private	19.2	31.3			Private	31.4	48.3			Private	19.4	13.6		
	Public					Public					Public				
	Other					Other					Other				
Borehole / Lined Well	Tubewell, borehole	9.5	27.1			Tubewell, borehole	12.0	34.7			Tubewell, borehole	12.0	34.7		
	Private					Private					Private				
	Public					Puits public/forages					Public	12.0	34.7		
	Other					Other					Other				
	<b>Traditional wells</b>					<b>Traditional wells</b>					<b>Traditional wells</b>				
	Private	9.7	4.2			Puits privé					Private	19.4	13.6		
	Public					Public					Public				
	Other					Other					Other				
Improved Traditional Well	Protected well	9.7	4.2			Protected well					Protected well				
	Private					Private					Private				
	Public					Public					Public				
	Other					Other					Other				
	Unprotected well					Unprotected well					Unprotected well				
	Private					Private					Private				
	Public					Public					Public				
	Other					Other					Other				
	<b>All springs</b>					<b>All springs</b>					<b>All springs</b>				
	Private	1.0	2.7			Private	1.7	15.9			Private				
	Public					Public					Public				
	Other					Other					Other				
Protected Spring	Protected spring	1.0	2.7			Source aménagée	0.8	3.3			Protected spring	0.8	3.3		
	Private					Private					Private				
	Public					Public					Public				
	Other					Other					Other				
	Unprotected spring					Source non aménagée	0.9	12.6			Unprotected spring	0.9	12.6		
	Private					Private					Private				
	Public					Public					Public				
	Other					Other					Other				
	<b>Rainwater</b>					<b>Rainwater</b>					<b>Rainwater</b>				
	Covered cistern/tank					Eau de pluie	0.0	0.5			Covered cistern/tank	0.0	0.5		
	Uncovered cistern/tank					Uncovered cistern/tank					Uncovered cistern/tank				
	<b>Bottled water</b>					<b>Bottled water</b>					<b>Bottled water</b>				
	with other improved					with other improved					with other improved				
	without other improved					without other improved					without other improved				
	<b>Surface water</b>					<b>Surface water</b>					<b>Surface water</b>				
	River					Rivière, fleuve	1.2	30.5			River	1.2	30.2		
	Lake					Lake					Lake				
	Dam					Dam					Dam				
	Pond					Mare, lac, barrage	0.0	0.3			Pond	0.0	0.3		
	Stream					Stream					Stream				
	Irrigation channel					Irrigation channel					Irrigation channel				
	Other					Other					Other				
	<b>Other improved sources</b>					<b>Other improved sources</b>					<b>Other improved sources</b>				
	Other					Other					Other				
	Other					Other					Other				
	<b>Other non-improved</b>					<b>Other non-improved</b>					<b>Other non-improved</b>				
	Cart with small tank/drum					Camion citerne	1.3	0.0			Cart with small tank/drum				
	Tanker truck provided					Tanker truck provided	1.3	0.0			Tanker truck provided	1.3	0.0		
	Other					Other					Other				
	Other					Other					Other				
	<b>DK/missing</b>					<b>DK/missing</b>					<b>DK/missing</b>				
	Total	69.4	35.8			Total	100.3	100.4			Total	100.3	100.4		
Calculations						Calculations									
Estimations						Estimations					Estimated protecte puits et forage based on MICS93	15.3	6.1		
											HC corrected for "Eau du voisin" based on QUIBB02	24.7	0.1		
<b>Access to improved drinking water sources :</b>		69%	36%		<b>Access to improved drinking water sources :</b>		92%	49%							
<b>Access to house connections :</b>		34%	1%		<b>Access to house connections :</b>		25%	0%							
Used for the estimates :		No	No		Used for the estimates :		Yes	Yes							
Used for the estimates :		No	No		Used for the estimates :		Yes	Yes							
Ratios	HC / Tap water	69%	56%		Ratios	HC / Tap water	47%	31%							
	Public tap / Tap water	31%	44%			Public tap / Tap water	53%	69%							
	Tubewell + protected well / All wells	100%	100%			Tubewell + protected well / All wells									
	Protected wells / Traditional wells	100%	100%			Protected wells / Traditional wells									
	Tubewell / All wells	49%	87%			Tubewell / All wells	38%	72%							
	Protected springs / All springs	100%	100%			Protected springs / All springs	47%	21%							
	Protect. well & spring / well & spring					Protect. well & spring / well & spring	93%	75%							
					Protect. Springs among surface water	28%	7%								
Number of people covered by the survey:					Number of people covered by the survey:										
Number of households covered by the survey:					Number of households covered by the survey:										
Total population:					Total population:										
Comments					Comments										

Access to drinking water sources		JMP99			Guinea			Access to drinking water sources		MICS03			Guinea		
Global Water Supply and Sanitation Assessment 2000.								Multiple Indicator Cluster Survey							
Water Supply and Sanitation Sector Questionnaire - 1999. Form 6 sent to WHO.					1999			Enquête à Indicateurs Multiples					2003		
Original denomination	Classification	Urban	Rural	Total	Original denomination	Classification	Urban	Rural	Total	Original denomination	Classification	Urban	Rural	Total	
Population served with household connection	<b>Tap water</b>	29.0	0.0			<b>Tap water</b>	64.3	1.1	25.9		<b>Tap water</b>	16.7	0.1	6.6	
	House connections	29.0	0.0		Robinet dans le logement	House connections	16.7	0.1	6.6		House connections	16.7	0.1	6.6	
	Piped water into dwelling					Piped water into dwelling					Piped water into dwelling				
	Piped water to yard/plot				Borne fontaine	Piped water to yard/plot					Piped water to yard/plot				
	Public tap, standpipe				Robinet dans la cour, chez le voisin	Public tap, standpipe	5.5	0.5	2.5		Public tap, standpipe	42.1	0.5	16.8	
	Other					Other	42.1	0.5	16.8		Other	42.1	0.5	16.8	
Population without household connection but with reasonable access to a public	<b>Ground water</b>	32.3	62.0			<b>Ground water</b>	32.9	79.7	61.3		<b>Ground water</b>	28.1	63.8	49.8	
	Protected ground water	32.3	62.0			Protected ground water	28.1	63.8	49.8		Protected ground water	28.1	63.8	49.8	
	Unprotected ground water					Unprotected ground water	4.8	15.9	11.5		Unprotected ground water	4.8	15.9	11.5	
	Protected wells or springs					Protected wells or springs	28.1	63.8	49.8		Protected wells or springs	28.1	63.8	49.8	
	Private					Private					Private				
	Public					Public					Public				
	Other					Other					Other				
	Unprotected wells or springs					Unprotected wells or springs	4.8	15.9	11.5		Unprotected wells or springs	4.8	15.9	11.5	
	Private					Private					Private				
	Public					Public					Public				
	Other					Other					Other				
	<b>All wells</b>					<b>All wells</b>	30.5	72.8	56.2		<b>All wells</b>	30.5	72.8	56.2	
	Private					Private					Private				
	Public					Public					Public				
	Other					Other					Other				
	Tubewell, borehole				Puits a pompe forages	Tubewell, borehole	12.5	53.7	37.5		Tubewell, borehole	12.5	53.7	37.5	
	Private					Private					Private				
	Public					Public					Public				
	Other					Other					Other				
	<b>Traditional wells</b>					<b>Traditional wells</b>	18.0	19.1	18.7		<b>Traditional wells</b>	18.0	19.1	18.7	
	Private					Private					Private				
	Public					Public					Public				
	Other					Other					Other				
	Protected well				Puits protégé	Protected well	14.2	8.5	10.8		Protected well	14.2	8.5	10.8	
	Private					Private					Private				
	Public					Public					Public				
	Other					Other					Other				
	Unprotected well				Puits non protégé	Unprotected well	3.8	10.6	7.9		Unprotected well	3.8	10.6	7.9	
	Private					Private					Private				
	Public					Public					Public				
	Other					Other					Other				
	<b>All springs</b>					<b>All springs</b>	2.4	6.9	5.1		<b>All springs</b>	2.4	6.9	5.1	
	Private					Private					Private				
	Public					Public					Public				
	Other					Other					Other				
	Protected spring				Source protégée	Protected spring	1.4	1.6	1.5		Protected spring	1.4	1.6	1.5	
	Private					Private					Private				
	Public					Public					Public				
	Other					Other					Other				
	Unprotected spring				Source non protégée	Unprotected spring	1.0	5.3	3.6		Unprotected spring	1.0	5.3	3.6	
	Private					Private					Private				
	Public					Public					Public				
	Other					Other					Other				
	<b>Rainwater</b>					<b>Rainwater</b>					<b>Rainwater</b>				
	Covered cistern/tank					Covered cistern/tank					Covered cistern/tank				
	Uncovered cistern/tank					Uncovered cistern/tank					Uncovered cistern/tank				
	<b>Bottled water</b>					<b>Bottled water</b>					<b>Bottled water</b>				
	with other improved					with other improved					with other improved				
	without other improved					without other improved					without other improved				
	<b>Surface water</b>				Mare, ruisseau ou fleuve	<b>Surface water</b>	0.6	18.7	11.5		<b>Surface water</b>				
	River					River					River				
	Lake					Lake					Lake				
	Dam					Dam					Dam				
	Pond					Pond					Pond				
	Stream					Stream					Stream				
	Irrigation channel					Irrigation channel					Irrigation channel				
	Other					Other					Other				
	<b>Other improved sources</b>					<b>Other improved sources</b>					<b>Other improved sources</b>				
	Other					Other					Other				
	Other					Other					Other				
Total population unserved	<b>Other non-improved</b>	38.8	38.0			<b>Other non-improved</b>	2.1	0.3	1.0		<b>Other non-improved</b>	2.1	0.3	1.0	
	Cart with small tank/drum				Citerne vendeur d'eau	Cart with small tank/drum					Cart with small tank/drum				
	Tanker truck provided				Autre source	Tanker truck provided	2.0	0.1	0.8		Tanker truck provided	2.0	0.1	0.8	
	Other					Other	0.1	0.2	0.2		Other	0.1	0.2	0.2	
	Other					Other					Other				
	<b>DK/missing</b>				ND	<b>DK/missing</b>	0.2	0.2	0.3		<b>DK/missing</b>	0.2	0.2	0.3	
	<b>Total</b>	100.0	100.0			<b>Total</b>	100.1	100.0	100.0		<b>Total</b>	100.1	100.0	100.0	
<b>Calculations</b>						<b>Calculations</b>					<b>Calculations</b>				
<b>Estimations</b>						<b>Estimations</b>					<b>Estimations</b>				
<b>Access to improved drinking water sources :</b>		61%	62%		<b>Access to improved drinking water sources :</b>		92%	65%	76%	<b>Access to improved drinking water sources :</b>		92%	65%	76%	
<b>Access to house connections :</b>		29%	0%		<b>Access to house connections :</b>		17%	0%	7%	<b>Access to house connections :</b>		17%	0%	7%	
Used for the estimates:		No	No		Used for the estimates:		Yes	Yes		Used for the estimates:		Yes	Yes		
Used for the estimates:		No	No		Used for the estimates:		Yes	Yes		Used for the estimates:		Yes	Yes		
<b>Ratios</b>	HC / Tap water	100%	#DIV/0!		<b>Ratios</b>	HC / Tap water	26%	9%		<b>Ratios</b>	HC / Tap water	26%	9%		
	Public tap / Tap water					Public tap / Tap water	9%	45%			Public tap / Tap water	9%	45%		
	Tubewell + protected well / All wells					Tubewell + protected well / All wells	88%	85%			Tubewell + protected well / All wells	88%	85%		
	Protected wells / Traditional wells					Protected wells / Traditional wells	79%	45%			Protected wells / Traditional wells	79%	45%		
	Tubewell / All wells					Tubewell / All wells	41%	74%			Tubewell / All wells	41%	74%		
	Protected springs / All springs					Protected springs / All springs	58%	23%			Protected springs / All springs	58%	23%		
	Protect. well & spring / well & spring					Protect. well & spring / well & spring	85%	80%			Protect. well & spring / well & spring	85%	80%		
Number of people covered by the survey:		2710.96	5143.83		Number of people covered by the survey:					Number of people covered by the survey:					
Number of households covered by the survey:					Number of households covered by the survey:					Number of households covered by the survey:					
Total population:					Total population:					Total population:					
<b>Comments</b>					<b>Comments</b>					<b>Comments</b>					

Access to drinking water sources		DHS05			Guinea			Access to drinking water sources		EP91			Guinea		
Demographic and Health Survey								Enquête prioritaire							
					2005			Direction Nationale de la Statistique et de l'informatique					1991		
Original denomination	Classification	Urban	Rural	Total	Original denomination	Classification	Urban	Rural	Total						
	<b>Tap water</b>	69.0	3.3	21.6		<b>Tap water</b>	51.5	5.0							
	House connections	27.4	1.2	8.6		House connections									
Eau du robinet dans le logement	Piped water into dwelling	15.4	0.5	4.7		Piped water into dwelling									
Eau du robinet dans la cour/concession	Piped water to yard/plot	12.0	0.7	3.9		Piped water to yard/plot									
Eau du robinet d'ailleurs	Public tap, standpipe	40.6	2.1	13.0		Public tap, standpipe									
	Other					Other									
	<b>Ground water</b>	30.4	72.6	60.7		<b>Ground water</b>	37.9	32.5							
	Protected ground water	20.3	48.1	40.3		Protected ground water									
	Unprotected ground water	10.1	24.5	20.4		Unprotected ground water									
	Protected wells or springs	20.3	48.1	40.3		Protected wells or springs									
	Private	4.5	2.1	2.9		Private									
	Public	4.6	4.9	4.8		Public									
	Other					Other									
	Unprotected wells or springs	10.1	24.5	20.4		Unprotected wells or springs									
	Private	4.6	3.7	3.9		Private									
	Public	4.8	8.1	7.2		Public									
	Other					Other									
	<b>All wells</b>	28.6	58.1	49.8		<b>All wells</b>	37.9	32.5							
	Private	9.1	5.8	6.8		Private									
	Public	9.4	13.0	12.0		Public									
	Other					Other									
Forage	Tubewell, borehole	10.1	39.3	31.0		Tubewell, borehole									
	Private					Private									
	Public					Public									
	Other					Other									
	<b>Traditional wells</b>	18.5	18.8	18.8		<b>Traditional wells</b>									
	Private	8.1	5.8	6.8		Private									
	Public	8.4	13.0	12.0		Public									
	Other					Other									
	Protected well	8.1	7.0	7.7		Protected well									
	Private	4.5	2.1	2.9		Private									
	Public	4.6	4.9	4.8		Public									
	Other					Other									
	Unprotected well	9.4	11.8	11.1		Unprotected well									
	Private	4.6	3.7	3.9		Private									
	Public	4.8	8.1	7.2		Public									
	Other					Other									
	<b>All springs</b>	1.8	14.5	10.9		<b>All springs</b>									
	Private					Private									
	Public					Public									
	Other					Other									
Source aménagée	Protected spring	1.1	1.8	1.6		Protected spring									
	Private					Private									
	Public					Public									
	Other					Other									
Source non aménagée	Unprotected spring	0.7	12.7	9.3		Unprotected spring									
	Private					Private									
	Public					Public									
	Other					Other									
	<b>Rainwater</b>	0.0	0.0	0.0		<b>Rainwater</b>									
Eau de pluie	Covered cistern/tank	0.0	0.0	0.0		Covered cistern/tank									
	Uncovered cistern/tank					Uncovered cistern/tank									
	<b>Bottled water</b>					<b>Bottled water</b>									
	with other improved					with other improved									
	without other improved					without other improved									
	<b>Surface water</b>	1.5	23.8	17.5		<b>Surface water</b>	9.7	60.6							
Fleuve/riviere	River	1.3	23.2	17.0		River									
	Lake					Lake									
Barrage	Dam	0.0	0.2	0.2		Dam									
Mare,lac	Pond	0.2	0.4	0.3		Pond									
	Stream					Stream									
	Irrigation channel					Irrigation channel									
	Other					Other									
	<b>Other improved sources</b>					<b>Other improved sources</b>									
	Other					Other									
	Other					Other									
	<b>Other non-improved</b>	0.1	0.0	0.0		<b>Other non-improved</b>	0.9	1.9							
	Cart with small tank/drum					Cart with small tank/drum									
	Tanker truck provided					Tanker truck provided									
Autre source	Other	0.1	0.0	0.0		Other	0.9	1.9							
	Other					Other									
ND	<b>DK/missing</b>	0.1	0.2	0.1		<b>DK/missing</b>									
	<b>Total</b>	100.1	99.9	99.9		<b>Total</b>	100.0	100.0							
<b>Calculations</b>					<b>Calculations</b>										
<b>Estimations</b>					<b>Estimations</b>	Estimated protected wells based on MICS03	33.2	27.8							
						Estimation of springs among surface water, based on DHS99	2.7	4.3							
						HC corrected for "Eau du voisin" based on QUIBB02	20.0	0.1							
<b>Access to improved drinking water sources :</b>		88%	51%	62%	<b>Access to improved drinking water sources :</b>		87%	37%							
<b>Access to house connections :</b>		27%	1%	9%	<b>Access to house connections :</b>		20%	0%							
	Used for the estimates :	Yes	Yes			Used for the estimates :	Yes	Yes							
	Used for the estimates :	Yes	Yes			Used for the estimates :	Yes	Yes							
<b>Ratios</b>	HC / Tap water	40%	36%		<b>Ratios</b>	HC / Tap water									
	Public tap / Tap water	60%	64%			Public tap / Tap water									
	Tubewell + protected well / All wells	67%	80%			Tubewell + protected well / All wells									
	Protected wells / Traditional wells	49%	37%			Protected wells / Traditional wells									
	Tubewell / All wells	35%	66%			Tubewell / All wells									
	Protected springs / All springs	61%	12%			Protected springs / All springs									
	Protect. well & spring / well & spring	67%	66%			Protect. well & spring / well & spring									
	Number of people covered by the survey:					Number of people covered by the survey:									
	Number of households covered by the survey:					Number of households covered by the survey:									
	Total population:					Total population:									
<b>Comments</b>					<b>Comments</b>										



Guinea			DRINKING WATER							
			URBAN				RURAL			
			House connection		Total		House connection		Total	
Source	Code	Year	Used	Not used	Used	Not used	Used	Not used	Used	Not used
Demographic and Health Survey	DHS92	1992	23.7		87.2		0.2		47.3	
National census	CEN96	1996	21.4		85.7		0.0		39.5	
Multiple Indicator Cluster Survey	MICS96	1996		33.8		69.4		1.0		35.8
Demographic and Health Survey	DHS99	1999	24.7		91.8		0.1		48.8	
Global Water Supply and Sanitation Assessment 2000.	JMP99	1999		29.0		61.2		0.0		62.0
Multiple Indicator Cluster Survey	MICS03	2003	16.7		92.4		0.1		64.9	
Demographic and Health Survey	DHS05	2005	27.4		88.3		1.2		51.4	
Enquête prioritaire	EP91	1991	20.0		87.4		0.1		37.1	
Questionnaire Unifié sur les Indicateurs de Base de Bien-Etre	QUIBB0 2	2002	28.5		83.9		0.0		52.8	
Enquete Nacional Sur L'etat Nutritionel et le suivi des principeaux indicateur de suivi de l'enfant	ENS07	2007	26.8		87.9		0.7		60.6	

# Guinea - urban - Use of improved drinking water sources

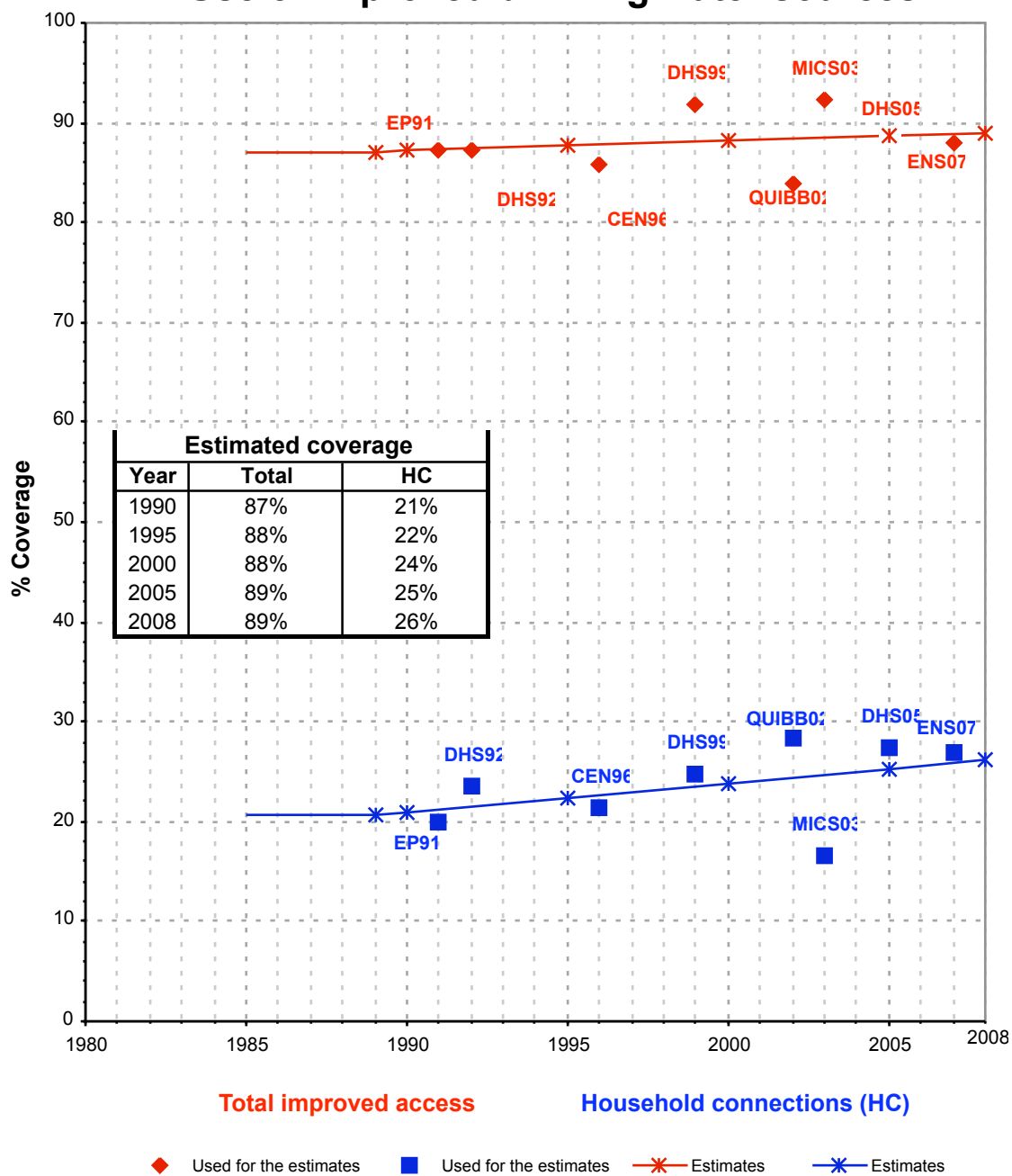

# Guinea - rural - Use of improved drinking water sources

