



WHO / UNICEF

**Joint Monitoring Programme
for Water Supply and Sanitation**

Estimates for the use of

**Improved
Drinking-Water Sources**

Updated March 2010

Azerbaijan

| Access to drinking water sources | | DHS06 | | Azerbaijan | |
|--|--|------------|------------|------------|--|
| Demographic and Health Survey | | | | 2006 | |
| Original denomination | Classification | Urban | Rural | Total | |
| | Tap water | 77.6 | 24.9 | | |
| Piped water into dwelling, yard/plot | House connections | 75.6 | 19.0 | | |
| | Piped water into dwelling | | | | |
| | Piped water to yard/plot | | | | |
| Public tap, standpipe | Public tap, standpipe | 2.0 | 5.9 | | |
| | Other | | | | |
| | Ground water | 9.0 | 46.1 | | |
| | Protected ground water | 8.5 | 43.7 | | |
| | Unprotected ground water | 0.5 | 2.4 | | |
| | Protected wells or springs | 8.5 | 43.7 | | |
| | Private | | | | |
| | Public | | | | |
| | Other | | | | |
| Unprotected dug well or spring | Unprotected wells or springs | 0.5 | 2.4 | | |
| | Private | | | | |
| | Public | | | | |
| | Other | | | | |
| | All wells | 6.1 | 29.3 | | |
| | Private | | | | |
| | Public | | | | |
| | Other | | | | |
| Tubewell, borehole | Tubewell, borehole | 2.6 | 19.2 | | |
| | Private | | | | |
| | Public | | | | |
| | Other | | | | |
| | Traditional wells | 3.5 | 10.1 | | |
| | Private | | | | |
| | Public | | | | |
| | Other | | | | |
| Protected dug well | Protected well | 3.5 | 10.1 | | |
| | Private | | | | |
| | Public | | | | |
| | Other | | | | |
| | Unprotected well | | | | |
| | Private | | | | |
| | Public | | | | |
| | Other | | | | |
| | All springs | 2.4 | 14.4 | | |
| | Private | | | | |
| | Public | | | | |
| | Other | | | | |
| Protected spring | Protected spring | 2.4 | 14.4 | | |
| | Private | | | | |
| | Public | | | | |
| | Other | | | | |
| | Unprotected spring | | | | |
| | Private | | | | |
| | Public | | | | |
| | Other | | | | |
| | Rainwater | | | | |
| | Covered cistern/tank | | | | |
| | Uncovered cistern/tank | | | | |
| | Bottled water | 0.2 | 0.0 | | |
| Bottled water, with improved source for cooking/wa | with other improved | 0.2 | 0.0 | | |
| Bottled water, non-improved source for cooking/wa | without other improved | 0.0 | 0.0 | | |
| Surface water | Surface water | 1.8 | 16.1 | | |
| | River | | | | |
| | Lake | | | | |
| | Dam | | | | |
| | Pond | | | | |
| | Stream | | | | |
| | Irrigation channel | | | | |
| | Other | | | | |
| | Other improved sources | | | | |
| | Other | | | | |
| | Other | | | | |
| | Other non-improved | 11.3 | 12.9 | | |
| | Cart with small tank/drum | | | | |
| Tanker truck, cartwith small tank | Tanker truck provided | 11.0 | 10.8 | | |
| Other, missing | Other | 0.3 | 2.1 | | |
| | Other | | | | |
| | DK/missing | | | | |
| | Total | 99.9 | 100.0 | | |
| Calculations | | | | | |
| | | | | | |
| | | | | | |
| | | | | | |
| Estimations | | | | | |
| | | | | | |
| | | | | | |
| | | | | | |
| Access to improved drinking water sources : | | 86% | 69% | | |
| Access to house connections : | | 76% | 19% | | |
| Used for the estimates | | Yes | Yes | | |
| Used for the estimates | | Yes | Yes | | |
| Ratios | HC / Tap water | 97% | 76% | | |
| | Public tap / Tap water | 3% | 24% | | |
| | Tubewell + protected well / All wells | 100% | 100% | | |
| | Protected wells / Traditional wells | 100% | 100% | | |
| | Tubewell / All wells | 43% | 66% | | |
| | Protected springs / All springs | 100% | 100% | | |
| | Protect. well & spring / well & spring | 94% | 95% | | |
| Number of people covered by the survey: | | | | | |
| Number of households covered by the survey: | | | | | |
| Total population: | | | | | |
| Comments | | | | | |

| Azerbaijan | | | DRINKING WATER | | | | | | | |
|-----------------------------------|--------|------|------------------|----------|-------|----------|------------------|----------|-------|----------|
| | | | URBAN | | | | RURAL | | | |
| | | | House connection | | Total | | House connection | | Total | |
| Source | Code | Year | Used | Not used | Used | Not used | Used | Not used | Used | Not used |
| Survey of Living Conditions | SLC95 | 1995 | 67.9 | | 85.3 | | 16.8 | | 53.0 | |
| Multiple Indicator Cluster Survey | MICS00 | 2000 | 73.6 | | 92.5 | | 18.2 | | 57.5 | |
| Demographic and Health Survey | DHS06 | 2006 | 75.6 | | 86.3 | | 19.0 | | 68.6 | |

Azerbaijan - urban - Use of improved drinking water sources

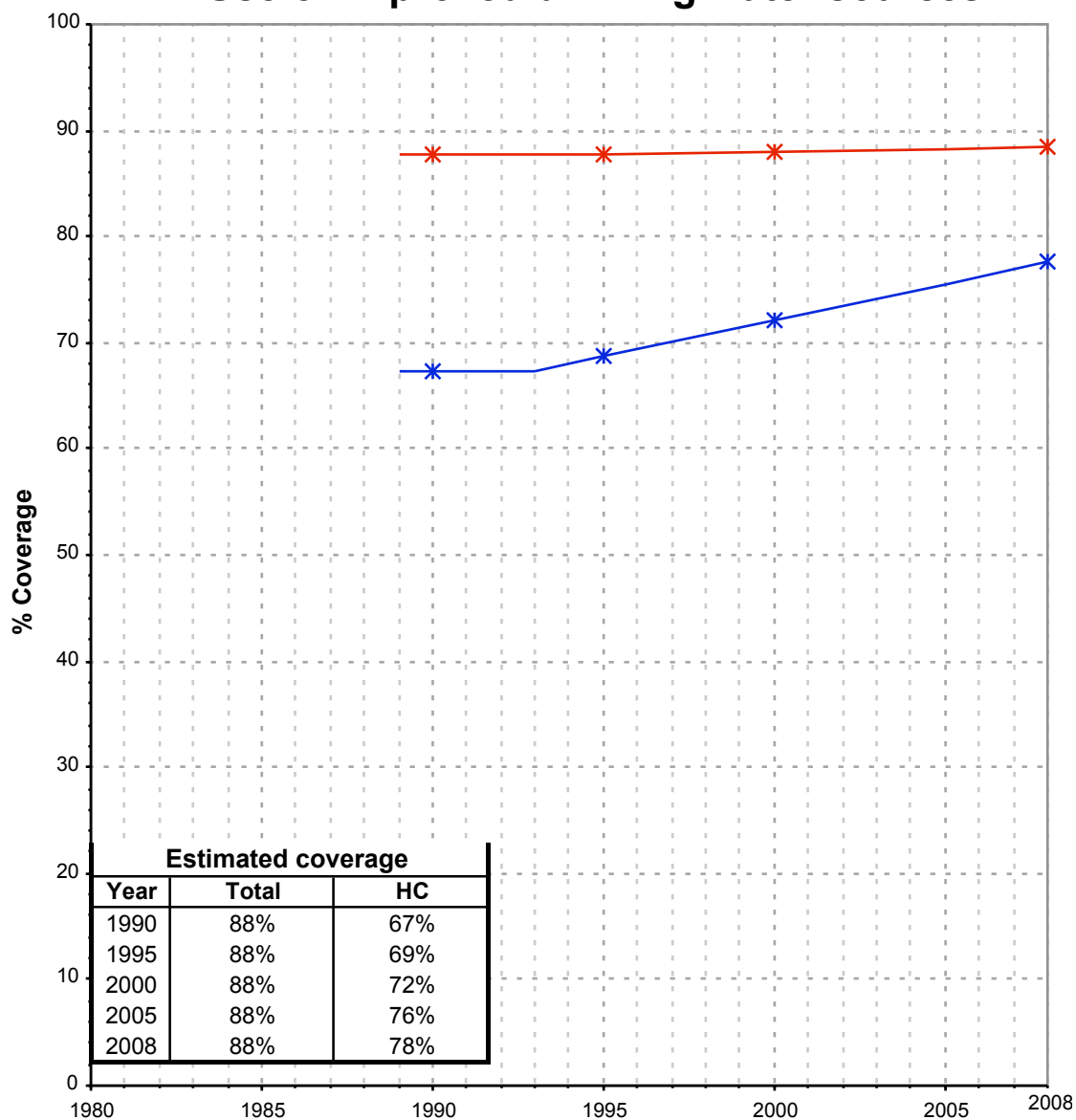

Total improved access

Household connections (HC)

—*— Estimates

—*— Estimates

Total access :

Household connections :

Azerbaijan - rural - Use of improved drinking water sources

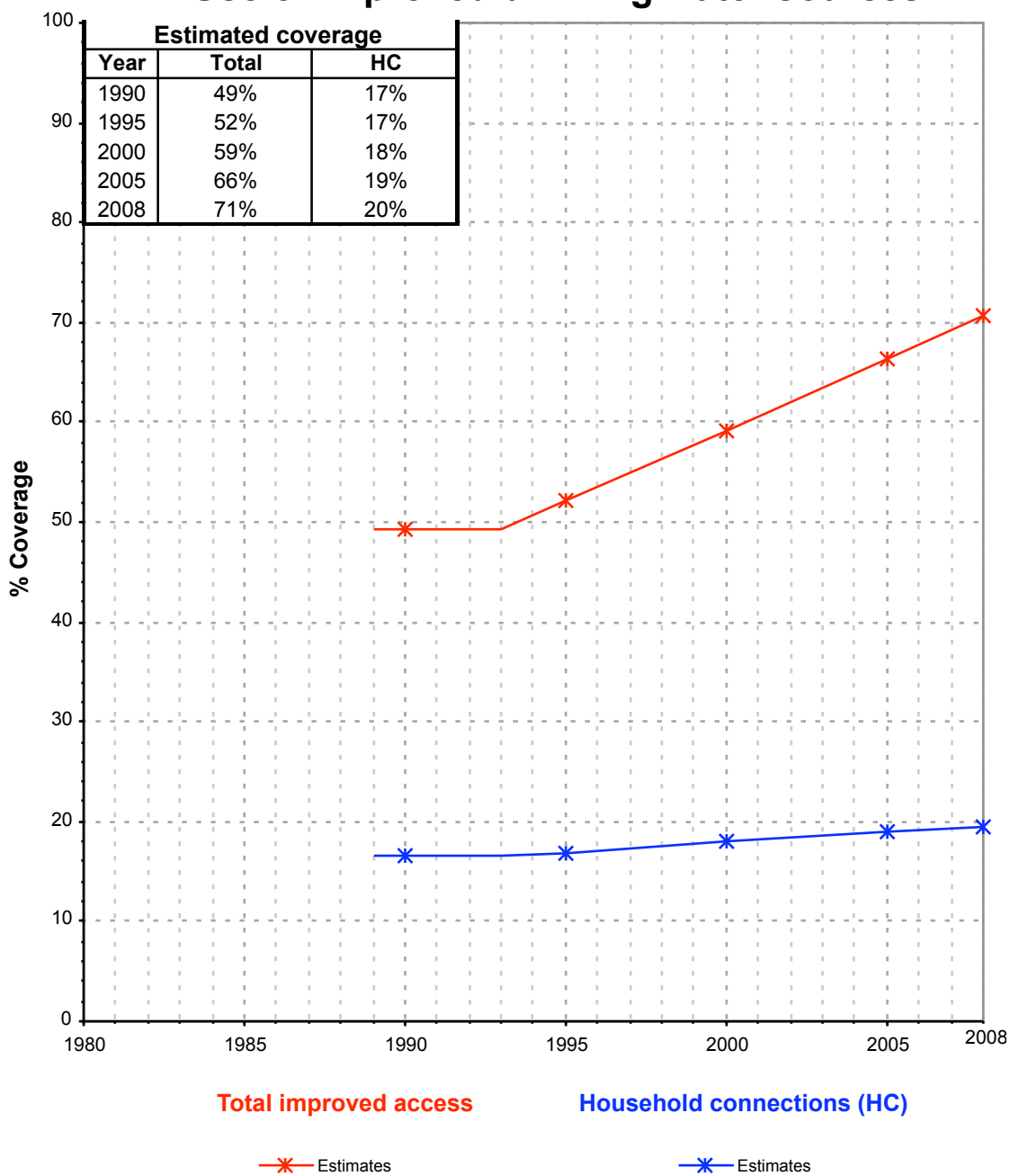

Total access :

Household connections :